## COME TO PORTSMOUTH

They are coming, our neighbors from surrounding country, and courtesy to all should be the watchword. No city in New England can touch our hospitality, when it is extended, and on Monday and Tuesday we are going to uncork our best brand. "Old Strawberry Bank" sounds like something to drink, doesn't it? Well, give the visitors a drink of the finest tonic we possess—true hospitality. Let every clerk and citizen make our visitors feel right at home. Make their dollars count for more than their intrinsic value.

**SMILE EVEN IF IT HURTS**



**THE WEATHER**

Washington, Oct. 15.—Generally fair tonight and Sunday. Warmer in New Hampshire and Vermont tonight. Moderate southwest and west winds.

# THE PORTSMOUTH HERALD

FIRST IN NEWS --- CIRCULATION GREATEST

**SUN AND TIDE**

Standard Time

Sun Rises .....5.56
Sun Sets .....5.04
Length of Day .....11.08
High Tide ...10.00 a. m. 10.23 p. m.
Moon Sets ..... 4.30 a. m.
Light Auto Lamps at ...5.34 p. m.

VOL. XXXVII., NO. 19. PORTSMOUTH, N. H., SATURDAY, OCTOBER 15, 1921. Portsmouth Daily Republican, Merged with THE HERALD, July 1, 1902 PRICE TWO CENTS.


# RAILWAY STRIKE EXPECTED SOON

Chicago, Oct. 15.—Leaders of the Railroad Brotherhood assembled here today to consider the challenge of the railway executives in proposing a further wage reduction of approximately 10 percent in the face of the strike vote just authorized by railway men because of the 12 percent reduction of last July. The Brotherhoods' chiefs indicated that an immediate walk-out—at least on some roads—was under consideration following yesterday's conference of the railway men leaders with the executives after the executives had announced they would apply to the railway labor board for a wage reduction. Immediately after the conference with the Brotherhoods chiefs when the executives wage decision was read to the employees leaders the executives left for their homes indicating their decision was final, and the railroad leaders called for the men representatives to assemble again this morning for a final decision. Ninety-seven percent of the United Brotherhood of Maintenance of Way employees and shop laborers unions have voted to strike, J. C. Smock, vice president announced today. Smock said he would announce tomorrow night whether the strike will be carried out. Four Brotherhoods, federal shop crafts and switchmen's union already have announced the strike vote.

When the officials of sixteen leading railways unions went into conference this morning Warren Stone, grand chief of the Brotherhood of Locomotive Engineers and W. G. Lee, President of the Brotherhood of Railway Trainmen announced they were leaving tonight for their headquarters at Cleveland. The announcement indicated a definite decision by the unions today as to whether the strike should be ordered.

Shirley Woods and family with friends from Concord who have been touring Canada returned today.

# PRESIDENT TAKES CONTROL OF STRIKE

(By Associated Press)

Washington, Oct. 15.—President Harding today assumed active leadership in the Government's effort to settle the differences between the railroads and their employees and designed as the best available agency for the serious question the public group of the railroad Labor Board and the membership of the Interstate Commerce Commission. The three representatives of the public group on the railroad Labor Board were summoned to the White House today by the President presumably to discuss means of averting the threatening strike of railway employees. After remaining in conference at the Interstate Commerce Commission about fifteen minutes the President returned to the White House leaving the Labor Board members and the Interstate Commission members in conference. It was indicated the President might make some public announcement relative to the threatened strike. He is giving the situation close attention and has familiarized himself with the difficulties between employers and employees.

# DEMURRER OF CHICAGO PAPER SUSTAINED

(By Associated Press)

Chicago, et. 15—Judge Harry Fisher today sustained the demurrer of the Chicago Tribune to the ten million dollar libel suit brought by the city of Chicago. He declared the city had no cause for action and denied it the right to amend its petition. The city had brought identical suits against the Tribune and the Daily News asserting the papers had printed false statements regarding Chicago's financial standing and thereby injuring the city' credit.

# BLUE NOSE LEADS AT START OF RACE

Halifax N. S., Oct. 15—Eight fishing smacks got away at 10.30 o'clock today for the first of the two elimination trials which will determine the Nova Scotia schooner to meet Elsie of Gloucester for the blue ribbon of the North Atlantic off this port October 22. Blue Nose led across the starting line, folowing her closely were the Canadia, Alcala, Independent and the Duffy, the rest being bunched back of the line.

# FIRE IN TEXAS CAUSES HALF MILLION LOSS

Paris, Texas, Oct. 15—Fire which raged five hours in the busines section here last night and spread into the residential quarters was under control in the business district early today, but still was burning elsewhere. The loss is estimated in excess of one half million dollars.

# WILL BE ABOARD THE "ELSIE"

## Rye Man Member of Crew in Big Race.

Haddon H. Hooper of West Rye returned yesterday from Gloucester where he has been for the last week under the command of Captain Marty Welsh of the fishing schooner Elsie.

Mr. Hooper is a member of the crew and was most enthusiastic about the race. He states it will be the same thing over again next week when the final race is run.

Harry, as he is familiarly known to his friends, has had plenty of experience on the high seas, having sailed out of Gloucester previous to his entering into the farming industry.

Mr. Hooper originally came from New York city and while visiting at the famous seaport became an expert fisherman and navigator. He gave up the sea several years ago to become a gentleman farmer. The sea always has its callings and to become a member of the Elsie's crew is indeed an honor. He leaves the first of the week to join the schooner for the big International race Saturday.

# EARTHQUAKE RECORDED IN CHICAGO

Chicago, Oct. 15—An earthquake of moderate intensity but lasting two and one half hours was recorded by the seismograph at the United States government weather bureau early today. The center of the disturbance was 2855 miles south west of Chicago, probably in the Pacific coast according to the bureau.

### NETTED GOOD SUM

The sum of thirty dollars was netted at the food sale Thursday held in the Court Street church vestry by the Four Leaf Clover Society.

Edward H. Heutis of Boston arrived Friday to pass the weekend in this city.

# SENATORS CONFER WITH SEC. DENBY

## Portsmouth Navy Yard Matters a Subject of Interest

Washington, Oct. 13.—Senators Lodge, Keyes, Swanson and Poindexter, all members of the Naval committee, called on Secretary Denby today to discuss conditions at the various navy yards. Senator Keyes took up matters in connection with the Portsmouth yard and especially in relation to submarine construction. The Senator learned from Portsmouth that allotments for November had been cut an additional 7 per cent and he set forth as did the committee, the necessity of rushing submarine work. It is understood that the whole committee went into the matter and it is said, that all were unanimous as to the advisability of keeping the sub work active. Senator Keyes has made a study of submarine and aircraft for the navy, and he went into the matter of new construction at length.


## DOLLAR DAYS

### Monday and Tuesday

$1.00 Off on Electric Irons.
$1.00 Off on Electric Grills.
$1.00 Off on Electric Toasters.
$1.00 Off on Electric Percolators.
$1.00 Off on Electric Heating Pads.
$1.00 Off on Electric Curling Irons.
$5.00 Off on Electric Vacuum Cleaners.
$1.00 Off on Electric Washing Machines.
Fuse Plugs, 15 for $1.00. Regular price 8c each.
Lamps, 10 to 40 Watt inclusive, 3 for $1.00.
Regular price 40c each.

**Rockingham County Light and Power Co.**



## *La Camille*

### Front Lace Corsets Are a Little Better Than the Best

Compare them with the corset you think best and you will find that they have everything your best corset has and in addition three important exclusive features.

**The VENTILO Back**

Insures ventilation and prevents pressure on the spine.

**The Ventilo Front Shield**

allows a larger range of adjustment and prevents the laces from marking the flesh.

**LOX-IT**

Perfect Non-Tilting Clasp is a corset clasp that lies flat and holds fast, that guides the fit, comfort and symetry of the front of the corset. It is not just an improved clasp, it is the perfected clasp. Models for all figures.

**Geo. B. French Co.**



**Here Are Some Real Bargains**

FOR DOLLAR DAY

At the

**Cut Price Paint and Paper Store**

113 Vaughan St.

25 lbs. Paste.....$1.00
Oatmeal Paper, per roll..25c
All 15c Papers..8 rolls $1.00
1 Qt. Varnish Stain....$1.00
1 Qt. Carriage Paint...$1.00
12 Lbs. Muresco.....$1.00
2 Qts. Paint.....$1.00

GIVE US A CALL!



**BELMONT CAFE AND SEA GRILL**

Our Motto: Best Quality of Food and Quick Service.
SEA FOOD A SPECIALTY.
Dinner Specials with Vegetables, Pudding and Coffee—45c and 50c.
All Kinds of Fish Fresh Every Day.
111 Congress St.



## MRS. HOUSEWIFE!

### Here's a Free Sample For You!

That's the cry, Mrs. Housewife, of most concerns today who are substituting PREMIUMS for the QUALITY that their products do not contain. Let us tell you something about the Baking Industry.

The better bread you eat, the better will be your health. There is no mystery in bread making and the public never should be led to believe that there is any mystery. Every ingredient is a known quantity. Each has its own particular function and flavor, food value or tenderness, as the case may be, and you know exactly what that is. Therefore, since the manufacture of bread is a known science, since the use of certain materials will give you a fixed result if these materials are good materials the result will be an excellent loaf of bread.

We make that BETTER BREAD by putting the PREMIUM COST under the CRUST of our LOAF. M. & M. BREAD is sold at every up-to-date live-wire grocery.

Imitate the REFINED, the CULTURED, the DISCRIMINATING by eating M. & M. FOODS.

**M. & M. Bakeries**

MAKERS OF THE BEST FOODS IN THE WORLD

# CRAWFORD

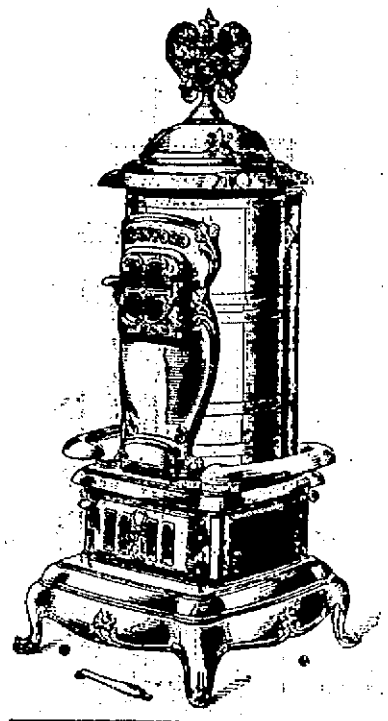

## HEATING STOVES

Full line now on exhibition.

Acknowledged to be the most effective heaters ever made.

**Portsmouth Furniture Co.**

"THE MONEY SAVING STORE"

Cor. Deer & Vaughan Sts. Near B. & M. Depot.



ELECTRIC VAULT ALARM

# FIRST NATIONAL BANK

PORTSMOUTH, N. H.

United States Depository.

Statement of Condition
September 6, 1921.

RESOURCES

| | |
|---|---|
| Loans and Other Securities | $1,310,897.03 |
| United States Bonds | 434,645.00 |
| Banking House and Fixtures | 40,592.50 |
| Cash and Due from Banks | 367,896.78 |
| | $2,154,021.31 |

LIABILITIES

| | |
|---|---|
| Capital | $150,000.00 |
| Surplus and Undivided Profits | 109,951.92 |
| Circulation | 149,500.00 |
| Bills Payable | 75,000.00 |
| Federal Reserve Bank | 78,104.26 |
| Deposits | 1,591,465.13 |
| | $2,154,021.31 |



WE SOLD A CARLOAD OF

# HEMLOCK BOARDS

since we wrote that last ad. Now we have three more cars and they are better tthan the first one.

They are square edged and planed smooth. Absolutely free from rot, wane or shakes and cut exactly 10, 12, 14, 16 and 18 feet long and each length piled by itself.

Now we have got to get a quarter of a cent more for this lot than the other, but you had better believe that they are worth it and if you don't say that they are the best Hemlock Boards you have seen you'll have to show us.

Less than 500 feet . . . . . 4c per ft.
Over 500 feet . . . . . 3¾c per ft.

Free Delivery in Lots of 500 Ft. or More.

**LITTLEFIELD LUMBER CO.**

SQUARE DEAL BUILDING MATERIALS

63 Green St. Say, "Hello 74"



MOVING? MOVING? MOVING?

ATLANTIC HEIGHTS EXPRESS

PHONE 87

Special Rates on Furniture Moving.



# Never in Doubt

The People of this city and vicinity were never in doubt where to get the **best kind** of tailoring. Our years of experience have elected us to be the **leaders** in our line of business.

Fall Suits, $45.00 up.

**WOOD THE TAILOR**


# ARREST GANG OF COUNTERFEITERS

Boston, Oct. 15—Eleven men, believed to be members of a gang of counterfeiters working along the Atlantic coast, have been arrested at Norfolk, Va., and Charleston, S. C., "within the past 21 hours" Inspector Hobart of the Treasury department staff today informed Judge Hayden in the Roxbry district court.

The inspector appeared in behalf of Kirkpatrick Brown, charged with passing a counterfeit $10 bill, asserting that Brown was the innocent tool of men who had passed the false notes to him. Brown was freed.

One dollar bills, shaved down and raised by the addition of a cipher at the corners, are the spurious paper mainly being circulated by the counterfeit gang, Hobart said.

In Chelsea today Jake Gilman was found guilty of raising a $2 federal reserve note to $10 Owen P. McKen, a special agent of the treasury department, testified that 1,000 slips marked "10" had been found in Gilman's room.

# KITTERY

Kittery, Oct. 15—The annual Roll Call of the Red Cross this year is to be held from Armistice Day, November 11th to Thanksgiving Day, and will be conducted along very much the same lines as last year. There is a change in the proportion of membership dues between Chapters and National headquarters, 50 cents of every dollar goes to National headquarters and 50 cents remains in the local branches as heretofore but only 50 cents of each $500 or contributing membership and only 50 cents of every $1000 or sustaining membership goes to National headquarters.

These memberships are of great importance to branches and chapters and it is hoped that this will make it possible for these branches to secure sufficient money in addition to the 50 cents from the annual memberships to carry on and increase the local programs. This is of the utmost importance to Kittery branch. We have a fine public health organization with a most excellent public health nurse and we want to continue this work and be able to give the public the help of our association and the ministrations of our nurse. Help us by renewing your Red Cross membership or if you allowed it to elapse last year, join anew and help the good cause.

Rev. John Graham attended the Sunday school state convention in Auburn, Me., this week.

The Ladies Aid of 2nd Methodist church, are to hold their annual Harvest supper in the church vestry Oct 19. Something to look forward to.

Mr. and Mrs. Elmer J. Buchanan and Mr and Mrs. Maurice Duncan are passing the week end in Boston.

Mrs. Bessie Lentz of New Castle was the guest of friends in town on Friday.

Regular services at he 2nd Methodist Church on Sunday the pastor Rev. Louis Staples will take for his theme in the morning "Holiest Rites" the children's sermon "Falling Leaves" the evening theme "Alpha and Omega"

Mr. and Mrs. Horace Allen of the Intervale are rejoicing over the arrival of a little son. Mrs. Allen is at the home of her parents in Lincoln, N. H.

The services at the 2nd Christian Church will be at the regular hours Rev. Edward Macy of Portland, Me. a former pastor will preach both morning and evening.

Rev. Louis Staples has returned from Auburn, Me., where he attended the Sunday School State Convention.

The Riverside Aid Fair was in full sway last evening the hall being crowded. George Nickerson and daughters of Eliot entertained the gathering for a short period with card tricks. At 10.15 o'clock announcement was made of the winner of the Sedan which was the I. O. O. F Lodge 102 of Camden, Me. Tonight is the last night and we trust those who have worked so hard for the success of the affir will be pleased with the results.

Dr. H. E. Fuller who has been at Lake Wentworth with a party of Portsmouth friends camping and hunting has returned home.

Riverside Aid Fair Wed. Thurs. Fri. and Sat. evenings. Full line of attractions. Music and entertainment. Every body come and have a good time.

h 9t o10

# KITTERY POINT

Kittery Point, Oct. 15.—Rev. John Graham returned to his home here Friday evening after attending the State Sunday School Convention at Lewiston, Me.

Mrs. Charles Hart is confined to her home by illness.

Miss Melissa Fletcher returned to her studies at the Boston City Hospital on Thursday after visiting relatives in town for a week.

Mrs. Benjamin Seaward and children are visiting her parents, Mr. and Mrs. Henry Blake, for a week.

Mr. and Mrs. Ellis H. Stevens of Newburyport, Mass., have purchased the Harrett estate at the Intervale and will move in this week. Mrs. Stevens was formerly Elizabeth Grinley of this town.

Benjamin Seaward and Leon Coffin left on Friday evening for a week's hunting trip at Lovell, Me., making the trip by auto.

Mr. and Mrs. Ralph Seaward are entertaining friends from Boston.

A large number from here attended the I. O. O. F. fair at Kittery on Friday evening.

Services at the First Christian church on Sunday will be at 2 and 7 p. m. The speaker will be Rev. W. T. Coffin. Special music in the evening with piano, violin and saxophone.

Congregational Church

Morning service at 11
Sunday school at 12.
Evening service at 7.

Christian Church

Sunday school 12.30
Afternoon service 2.00
Evening service 7.

Baptist Church

Morning service 10.45
Sunday school 12.

CARD OF THANKS

We wish to thank the members of the Frank Boonia Post, A. L. Emerson Hovey Post, Knights of Columbus, Ancient Order of Hibernians and the local order of Friends of Irish Freedom for the splendid tribute paid our late son and brother, Private John J. Connors.

We also wish to thank our friends for their kindness and for the beautiful floral tributes and spiritual bouquets.

Mr. and Mrs. P. J. Connors and family.

# RYE

Rye, Oct. 15.—Mr. and Mrs. Bernard J. Hughes are having a week's trip to the White Mountains.

Andrew G. Locke was a visitor to Portsmouth Friday.

The College Club is having an outing at Ragged Neck cottage today and a good number of the members left this forenoon for a day in the open.

## RUMMAGE SALE WAS A SUCCESS

The rummage sale held by the Women's Guild of St. John's Church at the Parish House Friday attracted considerable attention. A crowd was on hand at the opening at ten o'clock and many others arrived later in the day. A large amount of merchandise of various kinds was sold, and a good sum was received for the charitable uses of this active organization. The committee in charge was Mrs. Arthur H. Locke, Mrs. John H. Rose, Miss Emily Bracelin, and Miss Ruth B. Jarvis.


# Dollar Days

## October 17th and 18th

FOR THE BENEFIT OF OUR STEADY CUSTOMERS, ALSO TO MAKE THE ACQUAINTANCE OF NEW ONES, IN ORDER TO GET THEM FAMILIAR WITH OUR

# Wonderful Work

**We Will Cleanse Any Ladies' or Gentlemen's Suit Dark for One Dollar**

$ $ $ $ $ $ $ $ $

EITHER DRY OR STEAM CLEANING PROCESS

Telephone calls for the collection of work should be placed immediately, so that everyone wishing to take advantage of our Dollar Days may have the opportunity.

Our plant is always open to visitors. Come and inspect the plant and see what clean clothes mean.

TELEPHONE 103. **SUSSMAN'S** DELIVERY SERVICE.

**CLEANERS AND DYERS** 129 PENHALLOW STREET

Packages by Mail or Parcels Post Promptly Returned. All Work C. O. D.


## Y. W. C. A. NOTES

The Business Girls' Club will hold their regular meeting on Monday evening at 7.30 o'clock at the Y. W. C. A. Hall

Plans will be made for a Hallowe'en party and a musical program will be arranged to sing at the Naval Hospital, the following week New members cordially invited.

A new club will be started for the younger girls in Business, on Tuesday, evening at 7.30 o'clock at the Y. W. C. A. Building It is hoped that many girls will join this club and enjoy the privileges of the association

Yesterday afternoon there was a most enthusiastic meeting of Corps B, whose leader is Miss Gertrude Knowles. This was the first time these girls were told about the Girl Reserve plan and exactly what would be expected of them as such, for last year they were in the "Ever Ready" club Corps B selected the name of their club to be the "Sunshine Girl Reserve Corps" and it is believed that they will live up to their name and to the standard set by Corps B of last year. The officers for Corps B are President, Miss Ola Taylor; secretary, Miss Vio Wilson; treasurer, Miss Helen Howell. Misses Ruth Bennett, Gertrude Trefethen, Helen Cass and Nellie Cass compose the rest of the corps. On Thursday night all the women and girls, who attended the Gymnasium class were greatly pleased with the manner in which Miss Benneyan conducted the class, and it is hoped that next Thursday there will be even a larger attendance. At a meeting of the program committee of the Business and Professional Girls' Club last night, the chairman, Miss Seybolt, and her committee outlined the work for the year, emphasing Fellowship and Service. This club is to have many attractive offers to the community at large and hopes to show to the city what a splendid work such a group can do, and how much it is needed. Look out for future announcements from this club—it will interest all. Tomorrow at the Girls' Hour, there will be a most attractive program by the girls themselves. Several girls will read poetry, stories, sing, etc., and every girl or young woman in the city is invited to come and see what fine afternoons are passed at the "Y" on Sunday.

## WIMODAUSIS CLUB ENTERTAINS

The Wimodausis Club held a very enjoyable social and entertainment on Friday afternoon at the Masonic Home on Middle street. The ladies of this auxiliary society of the masonic fraternity met at 2.30 and after a social period they were entertained by Miss Winnie Pinkham daughter of Mr. and Mrs. Oscar Pinkham, accompanied by Mrs. Pinkham on the piano, in a very interesting musical number "Old songs in costume" followed by vocal solos by Mrs. Charles Richardson of this city.

Following the entertainment, lunch and tea was served by the hostesses Mrs. Walter Cote and Mrs. W. F. Tibbets who received many compliments on this very successful and enjoyable entertainment.

DANCING SCHOOL NOTICE

Miss Georgine M. Moses will resume classes in Social and Artistic Dancing during the first week of November.

Cards of invitation and announcement of opening dates to be issued later. Private instruction by appointment. Telephone 736-W. Residence 303 Islington street, Portsmouth, N. H.

h 3t o 8 w. tf o5


A Better

# CHEVROLET

At a New Low Price

## $615 Delivered

Chevrolet "Four-Ninety," always a good car, is a better automobile than ever before. Improvements and refinements make it a real quality automobile, at a new and exceptionally low price. Here are seven most important betterments and refinements:

1—Now rear axle with a spiral bevel ring gear and pinion.
2—Improved body with lowered front seat.
3—Timken bearings in front wheels.
4—Hand-controlled emergency brake lever.
5—New top with gypsy side curtains.
6—Improved springs.
7—Selective type transmission, 3 speeds forward and reverse.

This new Chevrolet, for that is what the "Four-Ninety" really is, is a better designed car, better built and better finished. It stands out head and shoulders as a superior quality automobile, at an unusually low price. It is the lowest priced completely equipped standard automobile in the world. Backed by Satisfactory Service.

| Chevrolet "Four-Ninety" Models | | Chevrolet "FB" Models | |
|---|---|---|---|
| Tour. Car or Roadster | $615 Del. | Tour. Car or Roadster | $1085 Del. |
| Coupe or Sedan | $985 Del. | Coupe or Sedan | $1715 Del. |
| Light Delivery Truck | $608 Del. | | |

**Portsmouth Motor Mart**

85 Fleet St.



# Do Your Coal Buying Early

There was no coal shortage last year,—there was a coal panic. This was due to misleading reports as to the availability of the supply. It is under panic conditions that you suffer. There is plenty of coal produced this year, but if a great part of the demand comes all at once, somebody has to wait. You can help yourself and the situation generally by ordering coal early. There can be no reduction in price, so long as the cost of mining (which is mainly labor) is at the present high levels. And coal mining wages have been fixed under an official award of a Government Wage Board until April 1 of next year.

**C. E. WALKER & CO.**

State and Water Sts. Telephones 236 and 237.

# Value Supreme

is in every packet of

# "SALADA"

TEA

B830

Every little leaf will yield its full quota of generous 'goodness'. Sold in sealed packets only.



# A Standard Willard for a Ford

You might suppose that, because Willard will not make a special Ford battery, the regular Willard Battery (Ford size) would cost a lot more than others, *but it doesn't.* We can show you in five minutes if you'll come in.

JAMES L. WELCH

51 Bow Street.



## Heat the Whole House at low cost and little trouble

HEAT every room in your house, all winter, day and night. Bring comfort and health to your family. Do away with all the dirt, trouble and nuisance of stoves. At moderate cost and little or no expense or difficulty for installing, you can enjoy the comfort and convenience of an

**INTERNATIONAL Onepipe Heater**

Send for catalog, or let our salesman call and explain.

JOHN P. SWEETSER



## They Are Enjoying Their New Automobiles

Automobile registrations in the U. S. reached 9,211,285 in 1921. Last year they totalled 7,904,271. There has been a gain of approximately one million new car owners every year for the last six years.

People who realize the advantages of car ownership buy regardless of times or price fluctuations. An automobile immeasurably enriches and expands human life. It increases the opportunity of its owner for profit and pleasure. The cost of any automobile is insignificant compared with the benefits ownership confers. Buy your car now. Enjoy it now.

BUICK

# Hiram E. Wever

81 Pleasant Street.

WE SELL TO SERVE.

Tires and Accessories—79 Rogers Street.


# MAUD WOOD PARK HEARD BY LARGE AUDIENCE

### Speaker Given Reception at the North Church Parish House.

Mrs. Maud Wood Park of Washington, D. C., president of the National League of Women Voters, was heard before a large gathering of women on Thursday afternoon at the North Church parish house. She has an attractive personality and is a most interesting speaker and presented facts in a forceful and convincing manner and held the close attention of her audience.

Mrs. Park spoke on "Efficiency in Government" and said in part:

"When one talks about efficiency in government the thing to be considered is not merely the machinery of government, but, primarily, the purpose for which that machinery is intended. Efficiency in government under an absolute monarchy is different from that in a democracy. The purposes of our government, which is a representative democracy, are pretty well defined in the Declaration of Independence. We have had it a long time, but we haven't caught up with it yet!

"In order to preserve to everyone in the government the unalienable rights of 'life, liberty and the pursuit of happiness,' we should consider our machinery efficient only when it brings about those results. This means that our methods of ... government should ...

"First; the state ... enlist the active interest of every citizen, for if government is so complicated or so little known that only a few take part, the purpose of government by the people is defeated.

"Second; the machinery of our government should secure rule by the majority without oppressing the minority.

"Third; since we are a representative democracy, our representatives must obviously represent the whole people and not any groups of the people.

"There are many things for which federal aid is asked—education, the protection of maternity and infancy, etc.—things which safeguard the people's right to life and liberty and the pursuit of happiness, because if one is not properly educated or well-born one is handicapped.

"Can the Federal Government afford to allow negligent states to interfere with the rights of our future citizens? The family of states is a great deal like the ordinary family. Its success is best promoted when the stronger members are willing to help the weaker find their feet, and we shall never be the strong nation we might be while a large proportion of our citizens are illiterate, or the death rate is higher than it should be.

"Efficiency in government is determined by its purpose. Take, as an example, Germany. In many ways the German government was most efficient; but in the end it turned out to be most inefficient.

"How can women, as new voters best contribute to the government of our country. We must remember, first that we must understand what we want. This can be done only by study and investigation. When we understand what we want, we must organize to get it, and there will be no successful organization unless we are willing to begin in time.

"Again, we need to remember that if we are to make any new contribution to the efficiency of our government we shall have to make it along the lines in which we have had special training. That is the way the League of Women Voters undertakes to voice the special point of view that women have—from their experience as home-makers and mothers."

At the conclusion of Mrs. Park's address she was given liberal applause and all felt it had been a privilege to hear her. Mrs. Park graduated from Radcliffe, with highest honors in 1898. Following the death of her husband, she spent two years in the Orient, gathering materials for a series of lectures. She has been actively identified with settlement work for more than nine years in and around Boston, and later for a year in San Francisco. She is a New Englander. Interested in the suffrage movement, it was natural that, with her tact and ability, she should become one of the leaders. Interested in the social and industrial welfare of men and women, she naturally is one of the leaders of the League of Women Voters.

Miss Katherine Ludington, New England director of the National League, spoke on the aims and purposes of the League of Women Voters. Mrs. Harold M. Smith, chairman of the local League of Women Voters, presided at the meeting and introduced the speakers.

An informal reception was held that all could have an opportunity to meet and greet the speakers. In the receiving line were Mrs. Park, Miss Ludington, Mrs. F. W. Hartford, Mrs. Albert Hislop and Mrs. D. W. Badger. A tea followed which was in general charge of Mrs. Albert D. Foster and Mrs. Lee T. Gray.

The ushers at the reception were in charge of Miss Georgina Moses and were the Misses Eleanor Pickering, Dorothy Rand, Dorothy Shaw, Marjorie Sausser, Betty Sausser and Marjorie Walker.

The parish house was handsomely decorated for the occasion with autumnal foliage, dahlias and salvia and never looked more attractive. Mrs. Charles W. Gray and Mrs. Thomas F. Flanagan planned and arranged the decorations. The serving tables were ... with cosmos. Mrs. Lee T. Gray and Mrs. Ralph Dowdell presided at one table and Mrs. Charles W. Gray and Mrs. Thomas F. Flanagan at the other.


# TOO ILL TO WORK

### A Mother Tells How Her Daughter Was Made Well Again by Lydia E. Pinkham's Vegetable Compound

Philadelphia, Pa.—"At the age of sixteen my daughter was having trouble every month. She had bad pains across her back and in her sides, her back would pain her so that she could not do her work and would have to lie down. My married daughter recommended Lydia E. Pinkham's Vegetable Compound. She took it faithfully and is now regular and has no pain. We recommend the Vegetable Compound and give you permission to publish this letter."—Mrs. KATIE EICHER, 4034 N. Fairhill St., Philadelphia, Pa.

Standing all day, or sitting in cramped positions and often with wet feet, young girls contract deranged conditions, and before they are hardly aware of it they develop headaches, backache, irregularities, nervousness and bearing-down pains, all of which are symptoms of woman's ills. If every mother who has a daughter suffering from such symptoms would profit by the experience of Mrs. Eicher and give Lydia E. Pinkham's Vegetable Compound a fair trial she may expect the same happy result.


### PORTSMOUTH, DOVER & YORK ST. RAILWAY NOTICE

Commencing Monday, October 17th, service between Rosemary Junction and York Beach will be discontinued during the evening. The last cars leaving Portsmouth making connections for York Beach will be 1.55 p. m.

The last car leaving York Beach for Portsmouth, Dover, So. Berwick and way stations will be 6.30 p. m.

W. G. MELOON, Receiver.

h 2t o15-17


# SIMONDS & ADAMS

Tel. Haverhill 5100 | Tel. Haverhill 5100

HAVERHILL, MASS.

The Store of Better Values and Better Service.

## The Greatest Sale We Have Ever Held of

# Grey Enamel Ware!

## Savings 35 Percent to 50 Percent on Regular Prices

A message of pertinent economy—important to every Home, Boarding House, Restaurant, and Hotel Manager. Now is the time to get the new pieces you need in the kitchen.

Out-of-Town Customers may order by mail, with full assurance that their wants will be given the same careful attention as though thtey were here in person. Address your orders to our "Personal Service Bureau." Telephone calls will receive equally careful attention—and toll charges may be reversed.

### Lot No. 1

Included are—

- 3-Quart Rice Boilers
- 7-Quart Tea Kettles
- 10 and 14-Quart Dish Pans
- 4 and 6-Quart Berlin Kettles with cover
- 6-Quart Sauce Pans
- Chambers
- 1½-Quart Tea Pots
- 8-Quart Buckets with cover
- 2 and 4-Quart Milk Cans with cover
- 12-Cake Muffin Pans
- 1½-Quart Coffee Pots
- 4-Quart Dippers

Values Up to $1.25 for

**49c Each**

### Lot No. 2

Included are—

- 17-Quart Dish Pans
- 21-Quart Dish Pans
- 6-Quart Sauce Pans
- 4-Quart Double Boilers
- 10-Quart Berlin Kettles with cover
- 12-Quart Preserving Kettles with cover
- 16-Quart Preserving Kettles with cover
- 12-Quart Cooking Kettles with side handle and cover
- 8-Quart Tea Kettles

Values Up to $2.49 for

**99c Each**


# PERU'S TRADE WITH U. S. FALLING OFF

Lima, Peru, Oct. 15.—Due to the unfavorable exchange, trade between the United States and Peru is falling off. An editorial in El Tiempo says:

"The United States, whose trade supremacy here is now disputed by European nations should, if it wishes to regain control of the markets of South American countries, invest much capital in these countries.

"Our merchants naturally prefer those who offer the best facilities, those who concede the most generous credits, and those who are able to consume our products, which exist today in abundant quantities."

A bill to be introduced into Congress, provides for the establishment of a Peruvian National Bank, in deference to the desires of local capitalists, heads of industrial concerns, merchants and landowners.

### HARMON'S SAUSAGE STARTING OCTOBER 6

Harmon's Sausage will go on sale at all first class markets on Thursday, Oct. 6th. If you haven't tried Harmon's sausage you have missed a treat. h 2w o1

The High School and the Pinkerton Academy team are battling this afternoon at the play ground.


## An Invitation From

# PORTSMOUTH TELEPHONE EMPLOYEES

# TELEPHONE WEEK

## OCTOBER 17-22

Special hours have been arranged for

TUESDAY, WEDNESDAY, THURSDAY

2 to 4.30, 7 to 9 P. M.

Telephone users are cordially invited to visit the central office, 80 Vaughan Street, where a corps of experts will gladly explain all methods and equipment.

**NEW ENGLAND TELEPHONE AND TELEGRAPH COMPANY**

E. H. DREW, Manager.

# THE PORTSMOUTH HERALD

Established September 22, 1884.

Published every evening, Sundays and holidays excepted, by The Herald Publishing Company. Terms: $5.00 a year when paid in advance; 50 cents a month; 2 cents per copy, delivered in any part of the city or sent by mail. Communications should be addressed to F. W. Hartford, Editor. Advertising rates reasonable and made known upon application.

Entered at the Portsmouth, N. H., postoffice as second-class mail matter.

FOR PORTSMOUTH AND PORTSMOUTH'S INTERESTS

A PAPER FOR THE PEOPLE.

Telephone—Editorial, 38; Business, 37.

MEMBER OF ASSOCIATED PRESS. The Associated Press is exclusively entitled to the use for republication of all news credited to it or not otherwise credited in this paper and also the local news published here. All rights of republication of special dispatches herein are also reserved.

Portsmouth, N. H., Saturday, October 15, 1921.


## A Good Job Officially Commended.

A most interesting and heartening picture appeared in some of the papers of recent date. It was a picture of Postmaster General Hays congratulating Alvin S. Page, assistant chief clerk of railway mail service at Forth Worth, Texas, on the gallant work he did in meeting two hold-up men. It had been learned that two robbers had planned to clean up a Fort Worth mail car at a certain time and place, and young Page volunteered to act as the messenger, who, according to the robbers' program, was to be shot dead. But he wasn't. Accompanied by a postoffice inspector, he took his place in the car and awaited developments. These came according to program, but didn't work out according to program. On the other hand, the robbers found themselves up against two men made of the right kind of stuff and were themselves shot dead. It was a good piece of work and the whole country will join the Postmaster General in extending congratulations.

Of course, shooting men dead is hard business, but there are times when it is necessary and proper, and this was one of those times. The victims had planned the death of the messenger and the looting of the car, and it was only through fortunate circumstance and heroic bravery on the part of young Page and his associate that their plans were foiled and they themselves stretched cold in death. It was strong medicine, but it was a severe case, and the country is the better for what took place.

The country is in the midst of the worst crime wave in its history. The lawless elements have thrown all considerations, even cautiousness, to the winds and are traveling up and down the land, pistols in hand, ready to crack a bank or any other place where money is liable to be found, and in many cases they do not even court the cover of darkness. Many of the worst breaks and hold-ups are perpetrated in broad daylight and in congested districts, and altogether too often the criminals make a clean get-away in high-powered automobiles. These are facts with which all readers of the daily papers are familiar.

The course taken by the two postoffice men in this case was exactly right, though it involved great risk. They started out to deal with men who they knew would shoot to kill, but they were prepared for the emergency and to follow the advice of David Harum and "do it fust." So the story, savage as it is, comes to a happy ending when the facts in the case are given their true value.

At such a time as this drastic measures are warranted in dealing with the thieves and thugs that infest the land. Life and property are placed in jeopardy daily by the hardest of hardened criminals, who appear to be growing bolder and more daring. They value life lightly, and it is cause for congratulation when any of them come to grief while in the performance of their nefarious work.

The two men who volunteered to meet these robbers and take their chances with them are entitled to all honor, and it is to be hoped that their example will be emulated. It is time to teach the hold-up men that they are not to be handled with gloves, in court or out; that the public is awake to the danger and prepared to deal with desperate characters in a way to emphasize the truth of the saying, "The way of the transgressor is hard."

---

One of the candidates for mayor Boston outlines his platform in "14 points," though he must be aware that this does not necessarily mean success.


# DOLLAR DAY

**20 Percent Reduction on All Accessories for your Automobile that we have in stock on Oct. 17-18. Cash only.**

# C. A. LOWD

SERVICE STATION AND GARAGE

338 Pleasant Street.


# NAVY YARD NOTES

### Ships Arrive at Boston Yard

The cruiser Denver arrived at the Charlestown yard Friday forenoon and the cruiser Dolphin put in during the afternoon. They are both in for repairs and overhauling.

### Promotion List Out

A long list of promotions of officers holding temporary appointments to permanent appointments have been issued by the Navy Department and sent to the different yards. It takes in all of the lieutenants rank and below that rank. This is the list that the temporary officers have been looking for for some months.

### To March With Medal of Honor Men

Lieut. Commander W. L. Hill, U. S. N., retired, has received an invitation from the War Department to take part in the solemn exercises for the unknown soldier on Armistice Day. Lt. Hill is a Medal of Honor man and it is planned to invite all of the holders of these distinguished medals to act as an escort. They are to receive all of their expenses to and from Washington.

### Spent Week End in Boston

Lt. Commander C. T. Lynes is passing the week end with his mother in Cambridge.

### Big Change at Boston Yard

The activities at the Charlestown navy yard have been divided into four departments and the new system goes into effect Monday morning. The departments are known as the Engineering, Production, Plant and Accounting Departments. The duties of the combined departments will be under the direction and supervision of Captain William T. Dutlose, manager, acting for Rear Admiral Gleaves, commandant of the yard. Each department will be in charge of an officer designated as a superintendent. Commander R. C. Davis will be engineering superintendent, Commander W. P. Fogarty, production superintendent; Captain L. E. Gregory, plant engineer, and Commander G. R. Cupo, accounting officer. The engineering superintendent will be responsible for all action up to and including the issue of job orders and work orders for the yard and the production superintendent will be held responsible for the execution of all work so ordered. Under the new order the inspection department is abolished. Previously there were only three departments—the industrial, public works and accounting.

### May Visit This Yard

Word was received at the New York navy yard today that the Japanese cruiser Hizumo and Yakumojm, under command of Vice Admiral Tetsutaro Sato, director of the Japanese Naval College, and carrying a class of more than 600 naval cadets on a world cruise would arrive here Oct. 29 for a week's stay. They left Japan the early part of September.

### Navy to Accord Honors to Beattie

Rear Admiral Hugh Rodman, U. S. N., who has been appointed special aid to Admiral David Beatty, together with other navy and government officials will meet the admiral of the royal fleet, Lady Beatty and their two children, off quarantine, in New York, Oct. 21, the navy department announced Friday. They will accompany the admiral and his suite to the Battery on the harbor tug Vigilant, where a reception will be held. Destroyers carrying representatives of the navy will meet Gen. Armando Diaz of the royal Italian army upon his arrival in New York Oct. 19. Plans for the reception of Lt. Gen. Baron Jacques, chief of staff of the Belgian army, include the detail of two divisions of destroyers to act as escort for the Lapland from Fire Island to quarantine on Oct. 21.

### Towed to Bridgeport

The mine sweeper Grebe arrived at the yard this morning and will take in tow here this afternoon the R-22 for Bridgeport, Conn.

### Resigns From Drafting Force

William Parker, draftsman, has severed his connection with that department and will enter the Henry Bayne real estate company of Boston. Mr. Parker whose home is in Boston, came here with the Atlantic Corporation and later on went to the navy yard where he has been employed up to the present time.

While located here he has made many friends both at the yard and in this city where he was a popular member of the P. A. C. In entering his new branch of work he leaves with the best wishes of all.

### In Manchester Today

Chief Veiman Francis C. Malley is in Manchester today on business.

### EMERSON HOVEY AUXILIARY NOTES

Bang! Here we go. We all went to the Heights last night to a party held in honor of the ladies of the Emerson Hovey Post Auxiliary with Sister Alva Gordon as host of the occasion. Never have we had a better time and we are going again, so Kalki says.

What was enjoyed during the evening and a social sum was realized for our auxiliary treasury. There were six tables in play and the proceeds were clear profit. The prizes were awarded as follows: Ladies' first to Sister Gertrude Wilson, Gentlemen's first, Dr. George L. Peesler; Consolation, Mrs. Fenna Doty and Comrade Sargent H. Talpot.

College fees, cake and fancy cookies were served by the hostess after the whist and a social hour followed after which the party broke up, greatly to our sorrow and leaving our deserving hostess with much regret. Gosh! We are going again.

On Monday evening next the ladies of the auxiliary will meet with Sister Helen Hall for another big time. Too, had the buddies are barred, but admittance might be granted to those that would bring their knitting bags.


# LOOK!

**Dollar Day is Here in all its Glory**

Monday and Tuesday Oct. 17 and 18.

Men's $1.25 Overalls . $1.00
Men's $1.25-$1.50 Caps for . . . . . $1.00
Men's 20c Collars, 6 for $1
Men's $1.50 Shirts . . $1.00
Men's 75c Ties . . 2 for $1.00
Men's 25c Hose . . 5 for $1
Men's 40c Lisle Hose . . . 3 for $1.00
Men's 65c Wool Hose . . . 2 for $1.00
Men's $1.50 Driving Glove for . . . . . $1.00
Men's 35c Leather Palm Glove . . . . . 4 for $1.00
Men's $1.25 Blue Work Shirts for . . . . . $1.00

$1.00 Off on the following items—

Sweaters, Traveling Bags, Trunks, Suit Cases, Raincoats over $5; or on cash purchases of any other merchandise to the amount of $10.00.

# PARSONS
## THE HATTER



# Staples' Special Lots for Dollar Day, October 17th and 18th

**On all Coats, Suits, Silk and Wool Dresses, ONE DOLLAR OFF ON EVERY FIVE DOLLAR PURCHASE**

Women's Night Robes, fancy stitched with shirred waist line . . . . . 2 for $1.00
Women's Envelope Step-in, with camisole top, lace and ribbon trim . . $1.00
Women's Percale House Dresses, all sizes, at . . . . . $1.00
Women's Georgette Waists, slip-on style, lace trimmed, elastic waist, with tie-back, light shades . . . . . $1.00
Women's Step-in Drawers, lingerie cloth, lace or hamburg trimmed, white or flesh . . . . . 2 for $1.00
Women's Lingerie Bloomers, shirred ruffle knee, lace trimmed . . . . . 2 for $1.00
Samples and broken lots of Brassieres, all styles of trimming, a very extra offering . . . . . 2 for $1.00
Children's Cotton Waists, sizes 4, 6, 8, 10, and 12 . . . . . 4 for $1.00
54-in. All Wool Striped and Plaid Skirtings, fine goods; we take $1.00 per yard off the regular price.
Polly Prim Percale Aprons; light and medium colors, rick-rack trimmed; on Dollar Days . . . . . 2 for $1.00
1 Sheet, 72x90, and 1 Pillow Slip, 42x36; on Dollar Days . . . . . Both for $1.00
Nice quality 27-in. Fancy Outing Flannel at . . . . . 8 yds. for $1.00
36-in. wide Fine Quality Fancy Outing Flannel . . . . . 6 yds. for $1.00
Good Quality 36-in. Wide Bleached Cotton . . . . . 8 yds. for $1.00
10 yds. 18-in. Cotton Diaper for . . $1.00
12 yds. Cotton Twill Crash for . . . . $1.00
4 yds. Extra Quality All Linen Crash for . . . . . $1.00
5 yds. Fine Quality Striped Curtain Voile for . . . . . $1.00
6 yds. Hemstitched Curtain Scrim . $1.00
4 Heavy Turkish Towels, 18x36 . . $1.00
3 Extra Heavy Turkish Bath Towels, 22x45, for . . . . . $1.00
3 Children's Fleeced Vests, 75c quality, sizes 8, 10, 12 and 16 . . . . 2 for $1.00
5 prs. Children's Ribber Black Stockings, choice of sizes, for . . . . . $1.00
6 prs. Women's Full Sized Black Stockings, for . . . . . $1.00
Our Regular $1.25 Women's Black Silk Stockings for this sale at . . . . . $1.00
Infants' Fine White Nainsook Dresses, either long or short . . . . . 2 for $1.00
Women's All Linen Hemstitched Handkerchiefs . . . . . 5 for $1.00
Men's All Linen Hemstitched Handkerchiefs . . . . . 5 for $1.00
Toilet Articles—a combination of 1 can Mavis Talcum, 1 Cutex Nail White, 1 Colgate's Cold Cream, 1 Kolynos Tooth Paste, 1 Colgate's Soap, 1 Tooth Brush All for $1.00
8 Packages Sunset Soap Dye for . . . $1.00
10 Best Quality Hair Nets for . . . . . $1.00
1 Doz. Balls White Crochet Cotton, any size, for . . . . . $1.00
3 Balls Best Scotch Yarn for . . . . . $1.00
2¼-lb. Skeins Cable Sweater Yarn, $1.00
4 Yds. 5-4 White Table Oilcloth . . $1.00

# LEWIS E. STAPLES

**13 Market Street**



# Piano Bargains

## FOR DOLLAR DAY

NO. 1.
**Player Piano only $329.00**
CASH.

Fine toned, modern 88-note, used some, but in perfect playing order; dark mahogany case, including bench and 25 rolls.

NO. 2.
**Player Piano only $375.00**
CASH.

This piano, slightly used, but like new. Factory price $675.—88-note; dark mahogany case; very fine condition; solo action with mandolin attachment; must be seen to be appreciated. An unheard of bargain. Bench and 25 rolls included.

NO. 3
**Upright Piano $187.00**

A cabinet grand, modern 7 1-3 octave instrument, guaranteed to be in perfect tune and playing condition. The result of a forced sale. Good tone of great volume. Mahogany case.

# MONTGOMERY'S MUSIC STORE

**Opposite P. O.**

Arrived This Morning (Saturday) from New York

**Another Lot of**

**Coats & Dresses**

FOR WOMEN AND MISSES.

**Foye's**

COLONIAL COAT AND SUIT SHOP

Arrived Today for Dollar Days, Monday and Tuesday

**200**

**Women's Umbrellas**

Choice of the lot for these Two Days

**$1.00**

**Foye's**

HAS A MARKET SQUARE LOCATION WITH A SERVICE REPUTATION

# NOT A LABOR MOVEMENT

For fear that some might get the impression that the movement for the Disarmament Conference, called by the Central Labor Union on next Tuesday evening as noticed in your paper, is a labor union movement, I wish to say that is not such a movement in any sense.

The Central Labor Union simply seek to initiate such a movement as will give expression to the community sentiment on that subject. We hope that every organization will be represented, and that all who may have been overlooked in sending out the invitations will consider this a special invitation to do so.

At that time the meeting will be turned over to those representatives present, and all future action will be by their direction and under their control.

WALTER N. MELODN,
President C. L. U.

SATURDAY BARGAINS AT DENNETT & McCARTHY'S

Flannelette Night Gowns—95c.
Infants winter coats—$3.45
Men's 59c wool hose—45c.
Flannelette Bloomers—79c.
Gingham dresses—$1.25
Boys 2 pant suits—$7.75
Crepe bloomers—45c
$3.00 pajamas—$2.00
Flannelette kimonos—$1.25
50c bureau scarfs—29c

Always lowest for best quality. Call there Dollar Days and compare prices. More bargains than ever.

## BAPTIST CHURCH NOTES

The Zeta Alpha class will meet at the parsonage Tuesday evening. Miss Ida L. Hull, General Secretary of the Family Welfare Association, will give a talk.

The Woman's Missionary Society will hold a business meeting in the chapel Wednesday afternoon at two-thirty o'clock.

On Thursday afternoon the children of the Cradle Roll department will be entertained, the mothers of the little ones also being invited.

At a meeting of the officers and teachers of the Sunday school last Monday evening there was a strong conviction that the chapel should be enlarged and reconstructed in order to afford facilities for departmental and graded Sunday school work. It is hoped in the not far distant future this may be done.

## PERSONALS

Mrs. Jones is visiting relatives in Melrose, Mass.

Mrs. Dillingham D. Grace spent Friday in Boston.

Engineer "Al" Parker is ill at his home on Lincoln avenue.

Mr. and Mrs. Raymond Vaughn have ben recent visitors in Penacook.

Mrs. Ethel McKenzie returned from a visit with relatives at Brookline, Mass.

Councilman and Mrs. Howdell are passing a week in Maine visiting friends.

Mrs. Robert J. Boyd is spending the week-end with her daughter Edna in Boston.

Mrs. Charles M. Taylor and Mrs. Adam de Rochemont have returned from a trip to the White Mountains.

Former Manager H. W. Priest of the Wentworth hotel, with his wife and daughter are passing a few weeks in Boston, before leaving for Pinehurst for the winter.

Police Officers Mellon is on his annual ten days vacation.

Thomas Doyan of the Auto Body Company, has moved his family from Atlantic Heights to a house on Richards avenue.

Robert Kirkpatrick Jr., of Bowdoin College, who was injured while playing football at the college, is home with his parents on Willard street. His injuries are such that it will keep him out of football and basket ball this year.

Harry W. Nelson, who formerly held a position at the Internal Revenue office, is visiting his home in Franklin. He has recently graduated from the University of Massachusetts at Cambridge in pedantry and will

Mr. and Mrs. Charles E. Hodgdon have returned from Nashua, where he attended the Grand Lodge session. Mr. Hodgdon is chief Patriarch of the Grand Encampment. They also visited their daughter, Mrs. Mildred Hodgdon Grattean, at the New Prescott in East Pepperell, Mass., before returning home.

Miss Etheldred F. Folsom exhibited for the first time publicly in Lenox her portrait of her father, the late George Winthrop Folsom seated before an open grate fire in his library at Sunnyridge, Lenox. The picture has been seen in Boston and was highly praised.—(Boston Sunday Herald) Mr. Folsom was a brother of Mrs. Henry E. Hovey of this city.

Bill Reynolds

Introducing—

**Bill Reynolds**

who was featured for six solid years in big time vaudeville with the famous SIX BROWN BROTHERS. Also made Victor Records with the Brown Brothers.

**Gene Goodrich**

and his giant marimbaphone. The only marimba artist in America playing with four hammers at one time.

**These two artists, in addition to the Big All-Star Team that packed Freeman's Hall on September 27th—**

**Friedman's Orchertra**

FREEMAN'S HALL, TUESDAY EVENING

## BROWN-LEACH

### Popular Young People Were Wedded Today.

Miss Ethel Leach, daughter of Mr. and Mrs. Fred L. Leach, and H. Manson Brown, son of Mr. and Mrs. Frank Brown of this city, were married at nine o'clock this forenoon at the Methodist parsonage on State street, Rev. Dr. Tasker pastor of the church, performed the ceremony.

The bride wore her going away gown of brown broadcloth with georgette blouse and hat of green shade. The couple had as attendants, Miss Margaret Wiggin and Joseph Tryder.

Mr. and Mrs. Brown left later on an automobile trip to the Mohawk Trail and other places of interest in New York State. Upon their return they will reside on Sudbury street.

The bride is a graduate of the Local High School and has held the position of book-keeper in the store of John G. Sweetser on Market street. She is popular with her friends and highly esteemed. The groom is a well-known local young man and is employed as a machinist at the Navy Yard.

## NEWCASTLE

New Castle, Oct. 15.—Mrs. Hanscom wife of the pastor, Dr. G. L. Hanscom, will give a talk on the State Sunday School Convention at the Congregational church Sunday evening, she having been a delegate at this gathering held in Laconia this week.

At the Congregational church next Sunday Dr. G. L. Hanscom will speak on the following themes: 10.30 a. m. "Faith a Builder; Doubt a Destroyer." 7 p. m. "Attitude of United States at the Conference for Limitation of Armaments."

## WOODBURY SCHOOL GARDEN EXHIBIT

The Woodbury school had their school garden exhibition Friday afternoon. The children did remarkably well in their school gardens this year. There were some wonderful specimens of squash, pumpkins, carrots, corn, beets, Swiss chard, potatoes, cabbage, beans, turnips, peppers, as well as canned pears and string beans and canned blackberries. One freak potato and an apple of unusual size caused great comment.

Paul Commander Henry S. Paul of Storer Post, No. 1 G. A. R. and daughter, Miss Edith M. Paul of Pleasant street, returned on Wednesday from Indianapolis where they went to attend the National G. A. R. Convention.

**LISTEN!**

**Auto Supplies**

Everything from a Cotter Pin to an Automobile.

**On the "Dollar Days" Oct. 17 and 18, We Shall Give a 10 Percent Reduction on All Sales Amounting to $5.00 or More.**

The above includes—Tires, Inner Tubes, Lap Robes, Piston Rings, Etc. In fact everything in our stock except gasoline.

**Neal Motor Co.**

**TWO BIG DOLLAR DAYS**

**Monday and Tuesday, October 17th and 18th**

Again the merchants of Portsmouth combined and co-operating in one big unit to make these two great Dollar Days even greater than last year. Last Year the Two Big Dollar Days were the biggest talked-of event that ever occurred in Southern New Hampshire. This Year Every Merchant will be engaged in friendly rivalry in offering more for your money than their competitors. Take Advantage of these Two Great Never-to-Be-Forgotten Dollar Days, Monday and Tuesday, October 17 and 18.

TWO GREAT FAMILY DAYS

When Husband Can Meet Wife and pleasantly devote the day buying for present and future needs.

Portsmouth will be all aglow with the most wonderful values for these Two Great Dollar Days. Practically every merchant in Portsmouth will participate in this great value-giving event.

DESERVING SPECIAL MENTION

Last Year the Selling Force throughout the city greatly enthused and entered into the spirit of the event. This Year you are promised that same courteous treatment with large selling forces to avoid, if possible, the closing of the doors to rearrange stocks, as occurred in many of the stores last year.

The Merchants of Portsmouth will prove to you beyond any and all doubt that merchandise need not be too highly priced to be good. Come to these two great value-giving days, Monday and Tuesday, Oct. 17 and 18.

**Chinaware**
M. P. Alkon & Co.
**Coal**
C. W. Gray
**Confectioners**
Jarvis Candy Stores
**Corset Shop**
Sarah L. Piercy, N. H. Bank Bldg.
**Druggists**
O. J. Allinson
Fred B. Coleman
D. W. Adams, Inc.
Boardman & Norton
Benjamin Green
**Dry Goods**
M. C. Foye
D. F. Borthwick
Geo. B. French Co.
Lewis E. Staples
Mill Remnant Store
M. Salden
**Electrical Contracting Supplies**
Portsmouth Electric Shop

**Autos and Accessories**
Portsmouth Motor Mart
Hislop Garage
Neal Motor Co.
Brooks Motor Sales
**Bakeries**
DeLuxe Bakery
Central Bakery
Millet's
B. A. Reich
**Banks**
First National Bank
Nat'l Mechanics' & Traders' Bank
Piscataqua Savings Bank
**Boots and Shoes**
F. C. Remick & Co.
Fulis Bros.
Oren Bragdon & Son
Frank's Shoe Repair Shop
Frank W. Knight
Kerwin Leach Co.
United Shoe Stores
G. Victor Boss

**Five & Ten Cent Store**
F. W. Woolworth & Co.
**Florists**
Portsmouth Flower Shop
**Fruit and Confectionery**
Paras Bros.
**Furniture**
Margeson Bros.
Portsmouth Furniture Co.
**Gifts and Novelty Goods**
Oriental Shop
**Grocers**
Chas. P. Carroll
C. & N. Beef Co.
Direct Importing Co.
H. P. Payne
**Hardware, Sporting Goods**
Harry T. Wendell
Pryor-Davis Co.
**Insurance**
Frederick Gardner

**Kitchen Ware**
W. E. Paul
G. B. French Co.
M. P. Alkon & Co.
**Ladies' Coats and Suits**
G. B. French & Co.
The White Store
D. F. Borthwick
Siegel Store
Lewis E. Staples
Everybody's Store
M. C. Foye
**Light, Heat and Power**
Portsmouth Gas Co.
Rockingham County Light & Power Co.
**Lumber**
Littlefield Lumber Co.
R. I. Sugden & Son

**Paint Supplies, Wall Papers**
F. A. Gray & Co.
**Restaurants, Hotels**
Apollo Lunch
Rowe & Vondy—Portsmouth Cafe
Kearsarge Hotel and Cafe
Rockingham Hotel
**Seeds, Farm Implements**
R. L. Costello
S. A. Schurman & Son
**Sporting Goods**
Wm. F. Woods
**Stationers, Book Stores**
Chauncey B. Hoyt
The Acorn
**Tailors**
Chas. J. Wood
**Theatres**
Colonial
Olympia

**Men's Clothing, Furnishings**
F. W. Lydston & Co.
Everybody's Store
A. J. Trottier & Co.
Henry Peyser & Son
Goodman Bros.
Portsmouth Bargain Store
M. Sharansky
John G. Parsons
Simpson Bros.
J. Kaufman
George H. Clarke & Co.
**Markets**
C. & N. Beef Co.
**Millinery**
Mrs. E. M. Fisher
**Music and Art Store**
Joseph M. Hassett
H. P. Montgomery
**Milk and Cream**
Portsmouth Badger Farms Creamery Co.

**Portsmouth Dollar Days, Mon. & Tues. October 17th & 18th**

STORES OPEN TUESDAY EVENING UNTIL 9 O'CLOCK. STORES CLOSED WEDNESDAY ALL DAY. PORTSMOUTH CHAMBER OF COMMERCE.

# CHILDREN MAKE A FINE SHOWING

The school garden exhibit of the Haven, Farragut, Lafayette, New Franklin, Cabot and Atlantic Heights schools were held on Friday afternoon, the exhibit being held in the different school buildings. Parents were invited and there were a large number present. All of the exhibits were very fine. There was about every kind of a vegetable, either in the fresh or preserved stage, and there were some fine specimens of canning, showing that the parents had assisted in taking care of the products of the gardens.

In one exhibition there was a display of sugar cane grown in this city by a lad. Another lad had some peanuts he raised and there were several odd vegetables. It was a very creditable exhibition in all of the buildings.

## AT THE THEATRES

Colonial—Photoplays, vaudeville, (5 acts) feature film for today William S. Hart in "The Whistle"

Olympia—Photoplays today. Bebe Daniels in "The Wild Week" and "What's Your Reputation Worth" Scenic—Photoplays and dancing. Pathes, Alice Joyce in "The Prey" Comedy, Rubes and Robbers, Weekly.

## PORTSMOUTH ELECTRIC RAILWAY, PORTSMOUTH, N. H.

Subject to Change Without Notice Effective October the 17th, 1921

Main Line.

Last car for North Beach (Exeter, Hampton and Amesbury St. Ry. Junction) will leave Market Square, Portsmouth at 5.05 p. m.

6.05 p. m., 7.05 p. m. 8.05 p. m. and 9.05 p. m. cars run to Cable Road only 10.05 p. m. car runs to Rye Beach Postoffice.

Portsmouth Plains Loop

Effective October 16, 1921, the Islington street car will run on Sundays from 10.05 a. m. to 5.00 p. m. 5.05 p. m. trip to car barn only.

Twelve (12) ride tickets may be purchased of all conductors and operators for $1.00.

W. E. DOWDELL, Supt.

h 21 at4

There is a considerable improvement in the city dump off South road since the big steel fence was erected and the gates kept locked except when there is a man in charge. Neighbors however report that it is the battlefield for rats.

# BIG DEMAND FOR ADVANCED WORK AT NIGHT SCHOOL

There is an ever increasing enrollment in the night school, and a constant demand for more advanced subjects. Already upwards of fifty have registered for instructions in typewriting, stenography, and bookkeeping. Almost as many young men have asked for advanced mathematics and mechanical drawings.

There is a large class of beginners, that is young men and women who do not speak the language, many of whom do not have much of any education. Supt. Slayton is seeking to give every possible opportunity for the people who wish to secure further education, and as fast as possible the classes will be started. There never was a time when the demand for more education was so apparent as now. Young men and women who left school to go to work early, now realize that without education they are handicapped and they are seeking to remedy this as much as possible. This is not only true here but is reported the same all over the country.

# TO STAGE BIG BOUT THE LAST OF THE MONTH

Panama George Dixon of this city, has been matched for a bout with "Kid" Sullivan of Lewiston, before the Dover Post of American Legion. Young Leonard of this city will take part in the preliminary.

Manager Bill Dow of the Riverside A. C. will probably stage the Young St. Helaire and Patsy Birmingham bout in this city the last of this month. He is to run a special train from Somersworth and Dover and a big crowd is expected. This bout is attracting a great deal of attention in the up-river cities, and the fans are rather peeved to think that Dow succeeded in matching the men up. Both are husky lads who do not waste much time in the ring, and it promises to be a battle royal. Dow is not definitely settled where he will stage the bout as yet.

## PASTOR PRESENTED WITH BIRTHDAY CAKE

The Dauntless Workers of the Court Street Christian Society enjoyed an oyster supper and social Friday evening in the vestry. A pleasing incident of the evening was the presentation of a large handsomely decorated birthday cake to the pastor, Dr. Lucian E. Fellmasher in recognition of his anniversary. On the cake were the candles to represent the age of the recipient. Each one present received a slice of the cake and the pastor expressed much appreciation of the kindly thought and friendliness of the donors. A social time followed the supper and the evening was one of pleasant interest to all. The pastor received many birthday greetings and the hope his activities and good health would continue for many years to come and that future birthday anniversaries would be as pleasant as that of last evening.


## If Your Trouble Is Scrofula

As Often Acquired as Inherited.

You have eruptions and sores, and perhaps enlarged glands of the neck. This blood disease affects the internal organs, especially the lungs, and if neglected may develop into consumption.

It causes many troubles, and is aggravated by impure air, bad water, too much heat or cold, and want of proper exercise.

Hood's Sarsaparilla, the blood-purifying medicine that has been used with so much satisfaction by three generations, is wonderfully successful in the treatment of scrofula. Give it a trial.

If a cathartic or laxative is needed, take Hood's Pills.



# PIMPLES ON FACE CUTICURA HEALED

Hard and Red. Caused Itching and Burning.

"My trouble began by using strong soap and my face was greatly affected by pimples. They were hard and red and were scattered all over my face. They became worse and caused a great deal of itching and burning.

"Several remedies had been used, without success, before I used Cuticura Soap and Ointment. In one week they gave relief, and when I had used two cakes of Cuticura Soap and two boxes of Cuticura Ointment I was healed." (Signed) Louis Levice, 24 Carr St., Bangor, Maine.

Use Cuticura for all toilet purposes.

Sample Each Free by Mail. Address: "Cuticura Laboratories, Dept. M, Malden 48, Mass." Sold everywhere. Soap 25c. Ointment 25 and 50c. Talcum 25c. Cuticura Soap shaves without mug.


# NEWS FROM THE ATLANTIC HEIGHTS

Moving Pictures at the Heights

The Atlantic Heights Men's Welfare Club is justly proud of and greatly deserving of the name of the live and most progressive community club in the state, if not in New England. The many improvements and advantages which the residents of that section enjoy have been either wholly or partially obtained through the activities of the club.

The newest advantage which the club announces is the Community moving pictures. An up-to-date standard motion picture machine has been purchased by the club and contracts have been signed with one of the largest film producing corporations. Bookings have been made for some of the best 5 and 6 reel feature films as well as comedy films and weekly news.

The club intends to have a continuous show in Community Hall two evenings a week, Tuesday and Friday, and a special show for children on Saturday afternoons.

The committee has made a careful selection of good, clean, wholesome, and educational films which is sure to meet with the hearty approval of the residents of Atlantic Heights and vicinity. In conjunction with the pictures there will be from time to time special vaudeville numbers and amateur vaudeville nights will be arranged when all will be allowed to display their talents for the approval of the public.

The special committee who will have charge of this new adventure are:

Claude M. Nash—Chairman
Claude M. Joseph—Secretary
Roy Riggs—Treasurer
John W. Hopley—Advertising and Publicity Manager.
Wm. Warner—Community Church Association Representative.

The entire proceeds from the entertainments after all bills have been paid will revert back to the club.

The Men's Welfare Club is composed of men of Atlantic Heights regardless of race or creed and is non sectarian and non political. Its surplus funds are used at the discretion of the club for relieving and deserving case of distress on the Heights which may be reported or for any betterments or improvements which are desired for the community. This is the real community spirit which should be fostered and justly deserves credit and success. The committee expects to have its opening show Monday evening. The business meeting of the Welfare Club will be held at seven o'clock on Monday evening.

Church Services

Services at the Community Church, on Sunday will be as follows: 10.30 a. m. service topic: "What are You Aiming At?" A solo will be rendered by Mrs. Ruth C. White. Sunday school at 12 m. Evening service at 7 with missionary talk by Miss Price. The music will be by a mixed quartette.

WELCOMED NEW ARRIVAL

Mr. and Mrs. William L. Taylor of 125 Hillside avenue are receiving congratulations on the birth of a son at their home last evening.

LAIGHTON—RUTHERFORD

The marriage of Cora Rutherford and Paul D. Ellis Laighton, son of the late Charles E. Laighton of this city, occurred on Wednesday, Oct. 12 at Waltham, Conn.

# OLD TIME PARTY GIVEN BY GRANGE

Strawberry Bank Grange held a real old fashioned party after its regular business meeting on Thursday evening in Grange Hall. The members were asked to appear in garments at least ten years old or as much out of date as possible. There was a variety of costumes worn, some being of Colonial style and more than a century old. The games and songs were those of years ago and the Virginia Reel and old style square dances were enjoyed. Refreshments of apples, doughnuts and sweet cider were served. Everyone present had a fine time at the novel gathering. At the business session of the Grange a committee was appointed to arrange for transportation to Nottingham next Thursday evening when the local grange will visit the Nottingham Grange.

## SURPRISED FRIENDS

### Navy Yard Employee Marries, Secret Kept Two Months.

Wm. H. Noyes of this city and Mrs. Rose Smith of Philadelphia, Pa., were married Aug. 25th by Dr. Alfred Gooding. They will be at home after Nov. 1, at 50 Fleet St., McIntosh Apartments, Suite No. 5.

The groom is a machinist on the navy yard and his host of friends were greatly surprised at his entering the benedict fold.

Mrs. Smith was formerly a resident of Kittery where she is very popular and well known. She was visiting in Kittery at the home of Mr. and Mrs. Charles H. Farwell on Walker street this summer and the couple were quietly married on the above date.

Mrs. Noyes is at present in Philadelphia but will return to her home in a few days.

Mrs. Frank Belden spent Friday in Boston.

If the Man in the Moon Could Smoke He would Ask for the

Bible Land

The Mildest Cigar in the Market in its Class.

MADE AT

210 Market Street.

Phone 362-M. Portsmouth, N. H.


## CITATION

State of New Hampshire-Rockingham,ss COURT OF PROBATE

To all persons interested in the estate of Mary A. Twombly late of Portsmouth, in said County, deceased, intestate:

Whereas George E. Ford, administrator of the estate of said deceased has presented for allowance the first and final account of his administration upon the estate of said deceased:

You are hereby cited to appear at a Court of Probate, to be held at Portsmouth, in said County of Rockingham, on the first day of November A. D. 1921, at ten o'clock, in the forenoon, to show cause, if any you have, why the same should not be allowed.

And said administrator is ordered to serve this citation by publishing the same once in each week, for three successive weeks, in the Portsmouth Herald a newspaper published in Portsmouth, in said County, the last publication to be one week at least before said Court.

Witness, Ernest L. Guptill, Esquire, Judge of said Court, this sixth day of October A. D. 1921.

ROBERT SCOTT, Register.

h 8-15-22

## CITATION

State of New Hampshire-Rockingham,ss COURT OF PROBATE

To all persons interested in the estate of I. Miller Palfrey late of Portsmouth, in said County, deceased, intestate:

Whereas Lucy A. Palfrey the administratrix of the estate of said deceased has presented for allowance the account of her administration upon the estate of said deceased:

You are hereby cited to appear at a Court of Probate, to be held at Portsmouth, in said County of Rockingham, on the first day of November A. D. 1921 at ten o'clock, in the forenoon, to show cause, if any you have, why the same should not be allowed.

And said administratrix is ordered to serve this citation by publishing the same once in each week, for three successive weeks, in the Portsmouth Herald a newspaper published in Portsmouth, in said County, the last publication to be one week at least before said Court.

Witness, Ernest L. Guptill, Esquire, Judge of said Court, this fifth day of October A. D. 1921.

ROBERT SCOTT, Register.

h oct-15-22


SOUND, SOLID AND SUCCESSFUL
NEW HAMPSHIRE FIRE INSURANCE CO.
MANCHESTER, N.H.

FIFTY-FIRST PROGRESSIVE ANNUAL STATEMENT
January 1, 1921

| | |
|---|---|
| CASH CAPITAL | $1,250 000.00 |
| ASSETS | $ 10,277,226.70 |
| LIABILITIES, Except Capital | $ 5,903,643.38 |
| NET SURPLUS | $ 2,923,582.24 |
| SURPLUS TO POLICY HOLDERS | $ 4,373,582.84 |



# Automobile Insurance

Fire, Theft, Personal Liability, Property Damage, and Collision.

John Sise & Co.

3 Market St. Portsmouth, N. H.



# MUSIC

Portsmouth School of Music
("We Make Professionals")

G. Bertrand Whitman
Teaching Piano, Cello and Ensemble
Studios No. 14, 15, 16 Franklin Block

Student and Ensemble Class Concert every Thursday evening at 8 o'clock. Public invited.

OLIVER H. DOWD, Violin Instructor
Book now. Room 15. Phone 247-J



# Dye Today

Bring your old suit case and let us make it shine and look like new.

Suit case, (any size) shined, 75c.
Hand Bags (any size), shined, 50c.
Suit Cases dyed (any size), $1.25.
Hand Bags dyed (any size), 75c.
Brown shoes dyed black, 40c.

Bring your Hat to the HAT DOCTOR, 72 Congress St., Next to McIntosh's Furniture Store.



By Expert Workmen.

All Kinds of General Machinist Work

Generator and Electrical Work.

George L. Buckley

61 Bow St., Portsmouth

Tel. 839-R.



EXPERT VULCANIZER

On Fabric & Cord Tires.
ALL WORK GUARANTEED.
NO GUESS WORK.

Sale of 25 30x3½ Fabric Mason Tires at $12.50; guaranteed first quality.

DES ROBERTS
Tire Service Station
Open Evenings Till 9.
Phone 1016-J. Cor. Court & Church.



Land Surveying and Engineering Work of all kinds respectfully solicited.

W. A. MacFARLAND
Engineer and Draftsman

635 Kearsarge Street, Atlantic Heights, Portsmouth N. H. Tel. Connection

Estimates for all kinds of Contract Work, Buildings, Sewers, etc. Plans furnished.



Mill Jobbing of All Kinds

FRANKLIN MILL

Phone 1428-J. Maplewood Ave.



DO YOU NEED WATER?

Write or Phone.

Artesian Well Co. of N. H.
DOVER, N. H.
Mechanics Bank Bldg.

You can save money by purchasing direct of the manufacturer. We manufacture our monuments at our own plant, which is equipped with all the latest labor saving machinery and operated by electric power—the only plant so equipped in this section. Call and see the large stock of finished monuments which we carry.

FRED C. SMALLEY
CORNER STATE & WATER STS.
Also Dover, N. H. Opp. City Hall.



PLYMOUTH CORDAGE

W. S. JACKSON
HARDWARE
Yacht and Motor Boat Fittings
Paint, Oils and Fishing Tackle
111 Market St.



# For Sale

Eight-room house in fine location, modern conveniences, fire place, steam heat, electric lights and gas. This is an exceptionally well built house and modern as to architectural effects.

APPLY TO

C. E. TRAFTON
Real Estate Agent
Opp. Postoffice.



J. VERNE WOOD
Funeral Director
7 Islington Street. Tel. 281-Y.
MOTOR EQUIPMENT.
LADY ASSISTANT.
BUCKMINSTER FUNERAL CHAPEL.



Shaw's Grafonola Shoppe
Formerly
Singer Sewing Machine Co.
Carries a Complete Line of Sewing Machine Supplies.
Needles for All Makes Machines.
22 Congress St.



HAM'S Undertaking Rooms
(Established 1852)
FUNERAL DIRECTOR and Licensed Embalmer
In Maine and New Hampshire.
CHAPEL FOR SERVICES.
Lady Attendant when Requested.
AUTO SERVICE.
Phone 164W. 122 Market St.



CHARLES W. TAYLOR
Plumbing and Heating
Furnace and Range Repairing.
Sheet Metal Work
2 Richmond St. (Off Pleasant)
Tel. 1838.



Farm at Ellsworth, Me. For Sale or to Exchange for City Property.

GEO. A. WOOD
8 N. H. Bank Building.

Public Stenographer
8 N. H. Bank Building.



# FORD

Why risk the health of your family or yourself by riding in an open car at this time of the year when a Ford Sedan will protect you from the cold winds and rain and make Fall driving a pleasure.

The Ford Sedan costs only $730, delivered to your door fully equipped with electric starter and demountable wheels, and may be bought on the deferred payment plan if so desired.

"Drive a Ford Sedan"

Brooks Motor Sales
Portsmouth, N. H.
FORD SALES. FORD SERVICE.



Shot Gun Shells

GAME TRAPS

Food Choppers

Muchemore & Rider Co.
Phone 1454. Market Street.



Jack Frost is One Day Nearer

There is little comfort in an EMPTY coal bin when HE arrives.

BE PREPARED

We advise purchasing your winter supply now.

PHILADELPHIA & READING ANTHRACITE
GEORGES CREEK SMITHING COAL
NEW RIVER STEAMING COAL

A modern Chamber of Commerce makes people think; then transforms that thought into community action. Join!

THE CONSOLIDATION COAL CO.
Phones 90, 91, 92. Joseph L. Jacoby, Mgr.



PLYMOUTH BUSINESS SCHOOL

EVENING SESSION BEGINS MONDAY, OCT. 24

Classes in Shorthand, Typewriting Bookkeeping and English.

Special Speed Class for Stenographers.

Special Season Rate Quoted for Above Class.

C. E. WRIGHT, Prin.

Times Building, Opp. Postoffice.



FOR SALE

Near Button Factory

Double house of 5 rooms and sink room, gas, toilet, concrete cellar, in each side. Owner living in one side and rents the other for $20 per month. This income of $240 per year, pays taxes, insurance and interest. Why pay rent? This can be bought for

$3300

Small Farm on State Road

Six-room house, barn, seven acres. This property is about two miles from Market Square. Can be bought for

$3000

Caswell Agency
Tel. 481W. 9 Congress St.



FOR RENT HOUSES

Four, five and six rooms, with all improvements. $18 Per Month Up.

The Atlantic Heights Co.
Tel. 88.



Mrs. Beatrice H. Scarborough
Teacher of Singing
Pupil of F. Morse Wimple
New England Conservatory of Music, Boston, Mass.
Studio: 603 Lincoln Ave., Portsmouth N. H., Tel. 1295-M.
Will resume teaching week of Sept. 12

A TEST

You can put parts that have been welded by us to the most exacting tests—and the results will confirm our claim that the WELD is equally strong as before or stronger. To give an idea of our service: we weld boiler tubes, weld heavy machine parts, weld crank-cases, cylinders, metal bed supports, steam pipes, traction engine gears, stove parts, pumps, etc. It costs nothing to consult us.

**G. A. Trafton & Son**

**200 Market St., Portsmouth**

HORSESHOEING AND JOBBING

**Corset Shop**

**Hosiery, Underwear and Personal Accessories**

Corset Fitting is our Specialty. Personal care given to fitting, including Surgical Cases.

**Sarah L. Piercy**

**Corsetiere.**

N. H. Bank Building. Phone 1027-R.

PORTSMOUTH, N. H.

**George J. Hull**

**Prosthetic Dentist**

Harvard University

**74 Deer St.**

Between Market St. and the Depot

Late Manager of the

Dr. Estabrook Dental Office

Formerly superintendent of the N. Y. Crown & Bridge Dental Mfg. Co. of Union Sq., New York City

Has opened a place of business known as the

CROWN DENTAL LAB.

where he makes all kinds of Dentures for Teeth, False Teeth and Bridge Work repaired while you wait. Medical and Registered Dentist on call.

**RADIO SUPPLIES**

can now be obtained at this shop. We can furnish you with a complete outfit, or parts for your old set.

Put up your own wireless apparatus and be the first to get all the news. We will be glad to assist amateurs all we can in putting up their new outfit. Come in and look these supplies over.

**Portsmouth Electric Shop**

Electrical Supplies and Appliances.

H. W. LOCKLIN, Proprietor

18 Ladd Street.

**THE HERO Pipeless Furnace**

In addition to heating every room in the house from one register, also moistens and washes the air as it is warmed.

The HERO Pipeless Furnace excels all others in this one big vital feature. Our vapor pans cover the entire bottom of the air chamber and all the air must pass over them. Thus the dirt, dust, lint, and gases are washed out, and the proper amount of moisture is added to the clean, pure air.

No Deadly Air in a Hero Heated Home.

**W. S. CALL, Agent,**

No. 260 Aldrich Road.

Tel. 1449-J. Portsmouth, N. H.

REINEWALD'S MUSIC SCHOOL

Teaches

VIOLIN, CORNET, MANDOLIN, TROMBONE AND TENOR BANJO.

Holton and Conn Band Instruments; Gibson Mandolins and Banjos.

Few Bargains in Second-Hand Instruments.

Teacher of Non-Pressure Method for Band Instruments.

R. L. REINEWALD

Ex-Bandmaster U. S. Navy.

Studio 23 Gates St.

FURS

Remodeled and Repaired

Fur, Plush and Cloth Coats Relined and Repaired. Plush Coats Steamed. SATISFACTION GUARANTEED.

Mrs. Mildred D. Call

Ladies' and Gents' Furrier.

Tel. 1449-J. 260 Aldrich Rd.

## News of the Churches

### First Church of Christ, Scientist
### First National Bank Bldg. Annex

Services: Sunday morning at 10.45 and Wednesday evening at 7.45. All are welcome. Subject: "Doctrine of Atonement."

Sunday school at 11.50.

A free reading room is maintained at the same address, where all authorized Christian Science literature may be read or procured. Open to the public daily except Sundays and holidays from 2 to 5 p. m.

### Unitarian Church

Morning service at 10.30. Rev. Alfred Gooding will preach upon "The Great Refusal or One Thing Lacking."

Sunday school in the Chapel on Court street at 12 o'clock.

The choir will sing the following music:

The Lord is My Shepherd
Guide me, O Thou Great Jehovah ........ Flotow
O For the Wings ....... Mendelssohn

### First Methodist Episcopal Church

Rev. Edwin S. Tasker pastor.

10.00 Morning Prayer meeting.

10.30 Preaching service. Sermon by the pastor on the question "Is Salvation a Gift or an Attainment?"

12.00 Sunday school session. Miss Miriam Schurman Supt.

6.30 Epworth League meeting. Topic "How can we apply the Golden Rule today?" Leaders, Miss Gladys Clark and Miss Clara Bridle.

7.30 Evening preaching service. The pastor will speak on "The Riches of God's Forgiveness."

Friday evening at 7.30 the church prayer meeting.

### The Middle Street Baptist Church

Rev. Isaac Higginbotham, minister.

10.30 a. m. Morning worship. Sermon, "An Unfolding Christian Experience."

12.00 m. The Sunday school in the Chapel and the Annex. The Brotherhood class for men in the auditorium. Mrs. Sides' Class for women in the Ladies' Parlor. The Zeta Alpha class for young women in the pastor's study.

6.15 p. m. Y. P. S. C. E. in the chapel. Leader, Miss Millicent Seavey.

6.30 p. m. The Intermediate C. E. Society in the annex.

7.30 p. m. Evening worship. The pastor begins a series of Sunday evening sermons entitled, "Heart and Hearth Talks." These talks will deal with the importance of Christian ideals in all phases of American home life. The subject for tonight is, "The Courtship."

### Advent Christian Church

Rev. Frederick E. Banks, pastor.

10.30 a. m. Preaching by the pastor. Subject, "An Old Testament Rally."

12 m. Sunday school; with special Rally Day features.

5.30 p. m. Junior Loyal Workers' service.

7.30 p. m. Rally Day service by the Sunday school.

Prayer meetings Tuesday and Friday evenings at 7.30.

### Court Street Christian Church

Rev. L. E. Follansbee, D. D., minister. Sunday services: 10.30 a. m. Theme, "The Church Interprets the Christ to the World."

12 m. Sunday school.

6 p. m. Junior and Intermediate C. E.

6.15 Christian Endeavor.

7.30 Evening service. Theme "The Call to 'Whosoever.'"

Tuesday 7.30 p. m. Rally of the Four Leaf Clover Society.

Wednesday 7.30 p. m. Prayer meeting.

Thursday 1 p. m. Susan Green Missionary Society meeting.

### North Congregational Church

Morning worship at half past ten o'clock with preaching by the pastor.

Sunday school in the chapel at the noon hour.

Evening service at half past seven o'clock, Rev. L. F. Ostrander of the Collegiate Institute, Samokov, Bulgaria will speak.

Young People's meeting in the parish house at 6.15 p. m.

Week night service in the Chapel on Friday at 7.45 p. m.

### St. John's Church

Twenty-first Sunday after Trinity.

Holy Eucharist, Women's Corporate Communion 8 a. m.

Holy Eucharist and sermon 10.30 a. m.

Sunday school 12m. Kindergarten at Parish house, State street.

Evensong and sermon 7.30 p. m.

Tuesday, St. Luke's day. Holy Communion 9.30 a. m.

Friday, vespers and Bible study 7.30 p. m. Brotherhood of St. Andrew meeting 8.30 p. m.

Meeting of Women's Auxiliary Tuesday 2.30 p. m. at home of Deaconess Elwyn, 363 State street.

Girls Friendly Society meetings Monday and Thursday at Parish House.

Choir rehearsal Thursday evening.

### The Salvation Army

The meetings this week end are:

Saturday night at 8 o'clock Free and Easy meeting.

Sunday morning Holiness meeting at 11. Sunday school at 2. Christian praise service 3.30. Young Peoples' meeting 5.45. Salvation meeting 7.30.

All are cordially invited to attend these services.

### Christ Church

Twenty-first Sunday after Trinity.

Services: Holy Eucharist 7.30 a. m. Procession, Holy Eucharist and sermon 10.30 a. m. Sunday school and Catechism 12 m. Evensong and sermon 7.30 p. m.

The fiftieth anniversary of the Woman's Auxiliary will be observed on Sunday, Oct. 16th. It is urged that all the women of the parish make Corporate Communion at 7.30 a. m.

Service on Monday at 7.30 p. m. First Vespers of St. Luke's day followed by a meeting of the Senior Brotherhood.

Tuesday will be the Feast of St. Luke the Physician Evangelist. Holy Eucharist at 7.30 a. m. All those interested in St. Luke's Hospital are asked to attend.

An entertainment, fair and rummage sale will be held in Christ church parish house on Thursday, Oct. 27th, afternoon and evening in aid of the parish house repair fund.

---

Miss Elizabeth T. Kane is passing a few days as the guest of Mrs. A. P. Haskell of Beverly.

---

Mrs Julia Vaughn of Plattsburgh, N. Y., who has been the guests of relatives in this city has gone to Penacook to a visit before returning to her home.

# INVITATION ACCEPTS U. S. DUTCH GOVT.

(By Associated Press)

The Hague, Oct. 15.—The Dutch Government today dispatched a note accepting the invitation of the United States Government to participate in the discussion of Pacific and Far Eastern questions at the impending Washington conference. The personnel of Holland's delegation will be made public next week.

## ANNUAL INSPECTION STORER RELIEF CORPS

The annual inspection of Storer Relief Corps was held at G. A. R. Hall Friday afternoon, opening at two o'clock, President, Mrs. Annie C. Goodrich, presiding, Mrs. Bessie B. Noyes, the department inspector of the Woman's Relief Corps, made her official visit to the Corps. At the conclusion of the inspection Mrs. Noyes made a few remarks and complimented the corps for the manner in which the work was done.

Remarks were made by Department Councillor Edith M. Paul and Comrade Henry S. Paul who told of their trip to the National G. A. R. convention at Indianapolis. Remarks were also made by Past Senior vice-commander Pamala Deverson and others. The flag salute and singing of the "Star Spangled Banner" concluded the meeting at five o'clock.

Mrs. Noyes, the department inspector is making an official visit to the corps in the south eastern part of the state. On Monday she was at Newmarket and Exeter, on Wednesday in Hampton, Thursday in Seabrook and Friday in this city. Today Mrs. Noyes left for Somersworth to remain over Sunday. At noon yesterday Mrs. Noyes and about twenty-five officers and members of the local corps were served a special dinner at Hotel Prescott.

### ELIOT HIGH SCHOOL

The people of Eliot will be afforded a real treat at the Grange Hall on the evening of Oct. 31 when the Swanee River Quartet will appear for the first time in this section. After ten years together this famous colored quartet is more popular than ever. Following a long chautauqua season through New England and Canada they are filling one hundred and fifty consecutive lyceum dates this Fall and Winter.

Three of the members of this quartet are university graduates and the company was formed from a Bible class conducted by John Gantt, its present manager, in a big colored Methodist Episcopal church in Cleveland, Ohio. They do not pretend to be the best quartet in the world, but they are unquestionably the best negro quartet in America. Their voices blend beautifully and their interpretation is perfect.

The program is a composite of the different types of Negro songs, some rollicking, some grave, the old plantation jubilees and "camp meetins."

John Maxwell, tenor, is an excellent reader, and offers stories and poems of Paul Lawrence Dunbar, the negro poet. In addition they form instrumental and quartet of banjos, guitars and mandolins and as a special feature introduce character costume songs by John Gantt, with the quartet singing off stage.

The whole concert is arranged with but one idea—to present genuine entertainment.

### MARRIAGES

The marriage of Helen G. Good of Boston and Joseph P. Keough of this city were married Friday by Rev. Lucius Thayer.

Beatrice E. Teller and Willis E. Shlebottom, both of this city were united in marriage Friday. The ceremony being performed by Rev. Lucius H. Thayer.

**Here's Your Help**

How often you've wished for help with your kitchen work! Stand a McDougall in your kitchen and it will reorganize your work. Simply makes you plan it so that you save an hour or two a day. We would like to show you the several models, sizes and prices. All strong, beautiful and extremely useful. Golden Oak and White Enamel. Sanitary porcellron work table; metal flour bin, bread and cake drawer. Only McDougalls have the patented Auto Front. Call and see it

**D. H. McIntosh, Portsmouth**

Fleet and Congress Streets. Mac's Busy Corner

FREE With Every Cabinet—10-pc. Set Oven Glass Cooking Dishes.

**Royal Restaurant**

Ladies' and Gents' Private Dining Room

First Class Service. Prices Reasonable.

**Regular Dinner 45 Cents**

We Serve Special Luncheon and Supper on Week Days.

39 Congress St., Portsmouth. Telephone 133.

**Have Your Fall Repairing Done Early**

Prices Right.

COTTRELL & CO.

Carpentering and Mill Work.

247 Hanover St.

NEW METHOD LAUNDRY

Wet Wash—Flat Work

PIKE & SOMERBY

Tel. 373. Commercial Wharf

**Mr. Leight**

of Boston will teach VIOLIN at the Studio of MIGNON B. GREEN, Madison St., Portsmouth. Write for appointment to DAVID LEIGHT, care of Miss M. B. Green, Madison St., Portsmouth.

# LOST FOUND CLASSIFIED ADS. FOR SALE WANTED

## WANTED

WANTED—Young man of neat appearance and good personality. See Mr. [illegible] at the Gas Office between 1 and 2 and 5 and 6. h 2t o14

WANTED—Carpenter work, painting. Apply at 53 Hill St. h 2t o15

WANTED—We pay $36.00 weekly, full time, $1.00 an hour spare time selling hosiery. Guaranteed wear four months. Full line hose. Prewar prices. Free samples to workers. Experience unnecessary. Perfect Wear Hosiery, Darby, Pa. h 1t o15

WANTED—A neat capable girl. Must know how to cook. Tel. [illegible] h 1t o15

WANTED—Someone to take notes on case at home. Will use everything [illegible] and nurse if necessary. "A. B. C." Herald Office. h 1w o14

WANTED—Reliable Agent to sell Guaranteed Goodyear Raincoats direct from Factory. Sample Gabardine Coat any size and working outfit $5 C.O.D. H. M. Carter, 241 Main street, Springfield, Mass. h 1t o15

WANTED—Experienced seamstress. Mrs. Seavey, 115 Orchard street, or Tel. 721-W. h 3t o15

AGENTS—No dull times in food business. People must eat. Pleasant dignified work paying $50. to $75. weekly for man or woman in each locality. No experience or capital required. Federal Pure Food Co., 2303 Archer, Chicago. h 1t o15

WANTED—Salesman. Sales manager distributor for this territory, nationally advertised, guaranteed product; some capital necessary to show good faith; then we back you to the limit. Commercial Sales Co., Holmes Bldg., Galesburg, Ill. h 1t o15

WANTED—Reliable woman or girl to do housework, no washing or cooking. Tel. 56, Hampton. Mrs. J. H. Dumont, Hampton, N. H. h 3t o15

WANTED—Reliable man in each town for special advertising work. Experience unnecessary; liberal pay; opportunity for promotion; references required. Address Eastern Company, Dept. 885, Box 1577, North Postal Station, Boston. h St o8-15-22-29 n5-12-19-26

WANTED—Earn $5 to $10 weekly addressing mailing circulars, spare time at home. Instruction 25c. Mailers List Co., 7551 28th street, Detroit, Mich. h 2t o11

WANTED—Three girls for Saturday afternoon and evening. Apply at F. W. Woolworth store, Market St. h 1t o14

WANTED—A meat cutter. Apply Portsmouth Public Market. h tf o13

WANTED—Carpenter work of all kinds. Also furniture repaired. Prices reasonable. First class workman. Phone 1191-W. h 2w o11

WANTED—By young man, comfortable room in exchange for light work night and morning. References. Address Box 25, Herald office. h 1w o11

WANTED—Position as janitor to care for all kinds of heaters. Moderate charge asked. Phone 1516-M. h 1w o11

WANTED—Painting and paper hanging. Willis P. Gray, 333 Wibird St. Phone 107-J. h tf s28

WANTED—Reliable woman or girl to do housework on farm in Kittery. Tel. 107-21. h tf s10

WANTED—To hear from owner having farm for sale; give particulars and lowest price. John J. Black, New Hampshire street, Chippewa Falls, Wisconsin. h 3t o1-8-15

WANTED—Antique furniture of all kinds, hooked rugs. Highest cash price. Coleman's, 217 Market street. Tel. 1045-W. h tf

WANTED—Position as housekeeper for widow. Apply 164 Fleet St., City. Liberty street. h tf 115

WANTED—To buy 7 or 8 room house with all modern conveniences in west end of the city. Also house of 7 or 8 rooms in any part of the city. Ellis C. Walden, Insurance and Real Estate. h tf j26

## TO LET

TO LET—Nicely furnished tenements of three rooms, all modern improvements. One room with kitchen privileges for man and wife. Call at 318 Pleasant St., or phone 591-W. h tf s30

TO LET—2 furnished front rooms with table board if desired. Apply 131 Richards Ave. Tel. 731-M. h tf o6

TO LET—Apartment of 2 newly furnished, lighthousekeeping rooms. Call 104 High St. h tf n2

TO LET—Tenement at 6 1-2 Woodbury Ave. Apply at 1667 Islington St. h tf s5

TO LET—Suitable place for plumber shop, paint shop, or any several manufacturing plants. Inquire at this [illegible]

## FOR SALE

FOR SALE—Baldwin apples. No. 1 at [illegible], drops at [illegible] bushel delivered. [illegible] Farm, [illegible] Point, Me. Tel. 1758-Y. h 1w o15

FOR SALE—Our stock of slightly used cars consists of Buicks, Studebakers, Dodge Bodies, Overlands and Paige Roadsters, tourings, Sedans and Coupes. Flagg's Garage, Sagamore Ave. h tf o10

FOR RENT—Furnished room, all modern improvements near Navy Yard. Tel. 730-M. h 3t o11

FOR RENT—8 room house, barn, gas, fruit trees, 1 acre, 2 miles from Market Square. Caswell Agency. Tel. 151-W. h tf o11

FOR RENT—Small unfurnished house with modern improvements Kittery Point, Maine. Tel. 11D-3. h tf o11

FOR RENT—Store 117 Market St. Also floors above suitable for storage or store. Call 513-M. h 1w o11

FOR RENT—House, 165 State street. Apply C. E. Walker & Co. h tf s21

TO RENT—Rooms furnished or unfurnished for light housekeeping. Rent reasonable. Apply at 29 1-2 Market St. h 1w o10

FOR RENT—House, 9 rooms near car line, furnished or unfurnished, with garden. Accommodation for auto, telephone. Rent $50. Address Box 12. Phone 1573-X. h tf o12

## FOR SALE

**VIM 1920 TRUCK**

**Only Run 600 Miles.**

**Inquire Herald Office.**

FOR SALE—A suit bought from Gilden & [illegible], New York, never worn. Young Ed model with Australian opossum collar. Size 36. Original price $235. Will sell for $50. Tel. 731-M for appointment. h 1w o11

FOR SALE—2 small cook stoves suitable for furnished room. Price $10.00 each. Phone 224-5 after 6 p. m. h 1w o11

FOR SALE—Modern 6 room house, all conveniences, garden with flowers and small fruits. Garage. One of the best locations in the city. Apply 203 Miller Ave. Tel. [illegible]-W. h tf o11

FOR SALE—Baldwin apples on trees, by the barrel also cider apples. Tel. 1573-X. h 1w o13

FOR SALE—Metz engine, 22 horse power, Bosch magneto. F. J. Sullivan, Whipple Road, Kittery. Phone 128-W. h 1w o10

FOR SALE—Crawford range in good condition. Can be seen at F. J. Sullivan's, Whipple Road, Kittery. Phone 128-W. h 1w o11

FOR SALE—Parlor and cook stoves, dressers, dining room sets, beds and springs, mattresses, kitchen utensils etc. Milton Furniture Co. 199 Penhallow St. Tel. 723-J. h tf o10

FOR SALE—Dining table, chairs, buffet, dresser, bed, table and a Maxwell Roadster. 60 Dennett St. Tel. 653-W. h 1w o10

FOR SALE—Metz 1915 roadster, as it stands, or any of all parts separate. Good [illegible] truck body. G. K. Richardson, cor. Water & Stimson Sts., Kittery, Me. or Box 118. h 1w o11

FOR SALE—A Chevrolet touring car, last model. We sell reasonable. Car in A-1 condition. Can be seen at house any time. R. A. Steward, Kittery. Phone 1227-J. h 1w o7

FOR SALE—9 room house, steam heat, bath. Rents for $41 per month. Price $2500. Apply to 203 Marcy St. h 1w o8

FOR SALE—56 acre farm, 2 1-2 miles from Navy Yard, 25 acres in good smooth mowing, good pasture, orchard and buildings, barn full of hay, one buggy, cow, heifer, farming implements. Bargain for cash or half down. Address John E. Coleman, Kittery Depot, Me. h 1w o8

FOR SALE—1 Hudson 7 passenger touring car in good condition. For sale by owner at Brooks Motor Sales, Hanover St. h tf s9

FOR SALE—One carryall, one depot wagon, one open buggy, one top buggy. Chas. W. Gray, Gray Lodge. Phone 69-[illegible] or 1780. h tf

FOR SALE—Barber Shop, Three Chairs. Very good steady business. Also in fine location for transient trade. Owner to engage in another business. Box. Address P. O. Box 575, Portsmouth, N. H. h 1w o11

FOR SALE—Small motor, inquire at Herald Office.

FOR SALE—24 Rose Comb White Wyandotte Cockerels, 5 months old, for breeding purposes. (Martin strain) none better. Price $3.50 each. Box 165, Freeport, Maine. h 1w o11

FOR SALE—Parlor and cook stoves, oil light stoves, gas ranges, twin beds and springs, gas heaters and all kinds of used furniture at Quinn's Clothing House, 55 High St. h tf o11

FOR SALE—Pine wood. R. O. Williams, Peverley Hill Rd. Tel. 1293-X. h 2w s27

FOR SALE—Airedale pups, registered stock with pedigree a yard long. E. O. Clough, Greenland, N. H. Phone 878-M. h 2m a17

FOR SALE—Small metal furnace, gas or oil heater. Inquire Herald Office.

FOR SALE—House lots, Park St., Wibird St. Pine neighborhood. Inquire this office.

## TO LET

TO LET—5 or 6 room tenement, newly papered and painted. Low rent. Apply at 59 Cutts St. Tel. 896-M. h 1w o15

TO LET—Two rooms for light housekeeping, modern improvements, 69 State St. and corner of Chapel. h 1w o15

TO LET—Store and tenement, corner State and Penhallow. Apply Uncle Sam's Loan office, 75 Daniel St. h 1w o10

TO LET—A light housekeeping apartment and one single room. References required. 131 Middle St. h 1w o13

TO LET—Store, Kittery Junction next door Kittery Depot, Maine. Postoffice. Rent extremely low. Apply at T. H. Simes, 15 Pleasant St., Portsmouth, N. H. h tf o10

THE TOSCAN, 131 Middle St. Apartments of 1-2-3 rooms, all improvements, fine location. h tf o10

TO LET—One furnished room with modern improvements. Suitable for one or two. Centrally located. Phone 321-W. h 1w o5

TO LET—Several well furnished rooms and rooms for light housekeeping. Apply at Sanford House, 129 State St. h tf j28

TO LET—Furnished and unfurnished tenements, 530 Cutts St. Phone 1652-Y. Peter Pantelakos. h tf j23

TO LET—Nicely furnished rooms at 147 Congress street, next to Y. M. C. A. h tf s21

TO LET—Tenement. Inquire at 176 Congress street, opposite Public Library. h tf j22

TO LET—No. 132 State St., comfortably furnished rooms, large, sunny, neat and attractive, continuous hot and cold water, centrally located. Tel. 999-Y. hm 3m j18

TO LET—Newly furnished rooms, not for light housekeeping, all modern conveniences, best location, new home. Phone 161-W. h tf a28

TO LET—Rooms for light housekeeping, 2 and 3 rooms, also single and double, centrally located. 48 Pearl St.

TO LET—Furnished room and kitchenette for light housekeeping, bath and gas. Apply 127 Hanover street.

TO LET—Two nicely furnished pleasant rooms for light housekeeping. Electric lights, hot and cold water, bath. All privileges. Phone 1491-R. 131 Daniel St. h 1w o11

TO LET—7 room tenement at 77 Daniel street, modern improvements. Apply Uncle Sam's Loan Office, 75 Daniel street. h tf s15

TO LET—2 large rooms in Globe Bldg. suitable for office. Good location. Tel. 178. h tf s9

TO LET—1 room on floor with bath $2.50; one front room with telephone $3.00. Modern improvements. Can be used single or double. Apply Mrs. Oliver 19 Hill St. h 1w o11

TO LET—House six rooms and bath, gas, furnace. Furnished or unfurnished. Apply 322 State St. h 1w o11

TO LET—Part of a heated furnished house to an American couple with no children. Everything modern and in nice locality. Nice chance for right party. Call at 165 Middle Rd. or telephone 1163. h 1w o11

TO LET—Two furnished rooms for light housekeeping, modern conveniences. Apply 63 Cass St. Tel. 665-R. h tf a21

TO LET—Furnished single rooms and kitchenette apartments at the Marcy

## LOST

LOST—12 foot leveling rod in Kittery, Me. Albert Montgomery contractor, So. Eliot, Me. Tel. 11-5 M. h 1t o11

LOST—On street or in stores in central part of city package containing underwear and [illegible]. Tel. 1159-X. Reward. h 2t o11

LOST—Pair shell dark based spectacles. Reward for return to 145 Middle St. Albert Bower. h 3t o11

LOST—Brindle pup, Boston terrier named "Rex." Collar unmarked. Return to 21 Whidden street. Reward. h tf o13

LOST—Between Kittery Point P. O. and Portsmouth Bridge, black angora cat. Please notify Edwin Sanders, 624 Kearsarge St., Atlantic Heights, or Tel. 88. Reward. h 1w o11

LOST—Fountain pen between Market and Pleasant St. Finder please return 175 State St. h 1w o10

**Why Pay More?**

JUST ARRIVED

Overcoats for Men, latest style all wool coats, $15, $20, and $22.50.

Raincoats of every description, $5 to $15

Navy Blue Serge at $2.50 per yard.

Ladies' and Gents' Hosiery of every description. We carry the famous Gordon Hosiery.

Fresh lot of Rubber Boots, short lengths, storm king and hip boots, at $3.00 and up

Blankets and Robes of all kinds, at $4.00 and up.

Full line of New Army Goods. We do not carry reclaimed or used goods, everything first quality.

Shoes of all styles. Special sale on Boys' Shoes.

Riding Breeches. Cordovan Puttees. 35- Gordon Hose, $2.15 doz.

**CAPT. RAND**

5 Ladd Street

(Removed from 10 Salter Street)

## FOUND

FOUND—Picked up in the river small dory. Owner may have same by calling on J. Hubley, Lowd's Garage. h 1w o10

## MISCELLANEOUS

MADAME HOLLIS, Psychic Reader, 96 Court St. Phone 1310. h tf a23

PIANO TUNING W. W. McIntire, Tel. 1315. h tf j7

BIG BARGAINS used cars, used parts, used tires. Inquire at Sam Hoox, 6 to 8 Water St. Tel. 113. h tf m13

PAINTING and paper hanging of all kinds. Prices right. 12 Elm Court, Frank Gulkin. h tf j17

ELECTRICITY taught by experts. Earn while you learn at home. Electrical Book and Proof Lessons free. Your success guaranteed and position secured. Write today. Chicago Engineering Works, 1800 Sunnyside, Chicago. h 1t o15

## OFFICIAL TIME TABLE

### Portsmouth, Dover & York Street Railway

In Effect September 26, 1921

PORTSMOUTH

For Eliot, Dover & South Berwick—6.55 a. m. and every hour until 9.55 p. m. Sunday first trip 7.55 a. m.

For Kittery and Kittery Point—6.25 a. m. and every half hour until 10.55 p. m. Sunday first trip 7.55 a. m.

For York Village, York Harbor and York Beach via Rosemary 6.55 a. m. and every two hours until 8.55 p. m. Sunday, 8.55 a. m.

YORK BEACH

For York Village, Eliot, Dover & Portsmouth via Rosemary 8.30 a. m. and every two hours until 8.30 p. m. 10.30 p. m. trip to So. Berwick Junction only. Sunday first trip 8.30 a. m.

KITTERY

Leave Ben Point for Portsmouth 6.30 a. m. and every half hour until 10.30 p. m. Sunday first trip 7.30 a. m.

ELIOT

Leave Rosemary Junction for Portsmouth and Kittery 5.20 a. m. and every hour until 10.30 p. m. Sunday first trip 7.30 a. m.

DOVER

For Portsmouth, Eliot and Kittery 6.05 a. m. and every hour until 10.05 p. m. Sunday first trip 8.05 a. m.

For South Berwick and Salmon Falls Bridge 6.30 a. m. and every hour until *10.30 p. m. Sunday first trip 8.30 a. m.

York Village, York Harbor and York Beach 6.05 a. m. 7.05 a. m. and every two hours until 9.05 p. m. Sunday first trip 9.05 a. m.

NOTE—Change cars at Rosemary.

SOUTH BERWICK

For Dover, Eliot, Portsmouth and Kittery 6.00 a. m. and every hour until 10.00 p. m. Sunday first trip 8.00 a. m.

For York Village, York Harbor and York Beach 6.00 a. m. 7.00 a. m. and every two hours until 9.00 p. m. Sunday first trip 9.00 a. m.

*10.30 p. m. runs only as far as have passengers.

Beginning Oct. 1

**For Sale**

**30 Sudbury St.**

Seven room house, bath, set tubs, hot and cold water, set range, good garage, frontage on two streets.

**Frank D. Butler**

Exclusive Agent

REAL ESTATE & INSURANCE

5 Market St.

AUTOS FOR SALE

VERY REASONABLE PRICES.

One 1917 Chalmers Touring Car; one 1917 Studebaker Touring Car; one Ford Touring Car; one 1917 Studebaker Truck with electric lights and starter; one 1917 Indian Motorcycle; one Jitney Body, for 25 people; one Truck Body, 5 ft. x 10 ft. All the cars for sale or trade. All in good running order. Apply to

Louis F. Perilli

LINDEN ST. GARAGE

Tel. 728W.

DR. H. L. TAYLOR

Physician and Surgeon

160 MIDDLE ST.

Office Hours: 2 to 4, 7 to 8.30.

Tel. 473.

## North Congregational Church

**SUNDAY, 7:30 P. M.**

Speaker—REV. L. F. OSTRANDER

Subject—"The Balkans, the Storm Centre of Europe."


# GENERAL WOOD TAKES COMMAND

(By Associated Press)

Manila, P. I., Oct. 15.—General Wood became Governor General of the Philippines today. He was sworn in immediately on his arrival from Japan and took up the duties of his new office.


Dance Carnival Hampton Beach. Last dance of season Saturday, October 15. Novelty spot dance. Confetti battle. Murphy's Orchestra.

# Values Unequalled

## Special Dollar Day Bargains

## FOR CHILDREN AND LADIES

1 Lot Middies....$1.00
1 Lot Boudoir Caps.. 2 for $1.00
Children's Petticoats. 4 for $1.00
1 Lot Net Lace and Organdie Waists, reg. price $1.98. $1.00 ea.
Bandeaux ..4 for $1.00
Ladies' Hose. 9 prs. $1.00
Children's Hose, all sizes, now ....9 prs. $1.00
Ladies' Ipswich 'Second' Hose ....5 prs. $1.00
Navy Blue Ipswich Silk Hose, seamed, 2 prs. $1
Ladies' Hats....$1.00 ea.

11 Yds. Gingham, $1.00
Bates' Gingham, 32-in. 5 yds. for $1.00
Blankets .....$1.00 ea.
1 Lot Men's Dress Shirts, 2 for $1.00
Polly Prim Aprons..... 3 for $1.00
4 Boys' Neckties for $1
20 Rolls Toilet Paper, $1
No. 7 Brooms, 3 for $1.00
All Agate and Crockery Ware, 10 P. C. Off on Every Dollar.
One Dollar Off on All Suits, Coats and Dresses.

## Mrs. Annie Hooz

Cor. State and Washington Streets.


# RECEIVES LETTER FROM GENERAL EDWARDS

### Charles Hurd of This City in Edwards' First Command.

A group picture of General Clarence R. Edwards' first command appeared in a recent issue of a Boston daily and in the group was a local man, Charles Hurd of Mt. Vernon St. The picture was from a photograph taken in 1881 when Lieut. Clarence R. Edwards was sent to Ch'ieland, Ohio, with a detail of U. S. marines to guard the grave of the late President Garfield. General Edwards when shown the picture recently recognized a number of the marines guards who were on duty there seventeen months and recalled their names.

Charles Hurd, one of the number, recently wrote a friendly letter to General Edwards and received the following reply:

Headquarters 1st Corp. Area,
Boston 16, Mass.,
July 5, 1921

My dear Hurd:

It was good of you to write me that nice letter of July 1st. Why on earth haven't you looked me up when I have been in Portsmouth? I shall certainly look you up and have a chat with you the next time I suspect there I will talk over with you the good old times when I see you again.

Sincerely yours,
C. R. EDWARDS.

## PROTEST LEVY TO DAIL EIREANN

London, Oct. 15.—The Irish government has protested to the members of the Dail Eireann against an alleged forced levy of subscription in Ireland to provide equipment for the Irish Republican army. Weekly residents have complained to the Government that in several districts the local Commandants of the Republican army have served the people with demands for subscriptions.

### Gaining Experience

"So you went into that profit-sharing scheme. How did you come out?"

"I discovered that the purpose of the scheme was not sharing but shearing."

A Presque Isle, Me., farmer has taken 1000 barrels of potatoes off 40 acres this season.

## FORMAL REOPENING OF DANCE SEASON THURSDAY EVENING

On Thursday evening of next week, Mr. Dow of this city will begin his Fall and Winter season of select dances at Freeman's Hall. During the past 20 years, thousands of people have patronized these classy events. They represent the most prosperous families in Portsmouth and surrounding towns who are partial to music and refined amusement. Mr. Dow's offering on Thursday evening will be the well known Johnnie Bowles colored orchestra of Boston, Mass., and we refer to the fact that Portsmouth is the only city outside of Boston and Nahant Beach able to book an engagement with these boys during the past two years.

In addition to the Bowles orchestra we will offer during the season, the famous McEnelly orchestra; Geraldo's Marine orchestra; Brigham and Poole's and other big bookings of known quality.

Our dances will be conducted this season, as heretofore, with the greatest of care, assuring our high standard of patrons an ideal place to meet their friends. Our dances this year at Freeman's hall, with its dainty architectural beauty, will be the home of the musical and dancing elite. Let this be an invitation to attend our big specialty events. Bowles' Thursday, reviews with McEnelly's the following Tuesday.

### MURPHY'S ORCHESTRA OF HAMPTON BEACH

will resume their regular weekly Monday dates at the Steele next Monday evening. The same ten men that were at the beach will be used and from the success attached last week it is safe to say that another sky rocketing crowd will be on hand to enjoy the "Monday Attraction" at the Steele. The concert will start promptly at eight and the dancing will continue till midnight.

### DAY AT WILLETT'S CENTRAL BAKERY

Don't forget Willett's Central Bakery Dollar Day sales.

12 doz. of our famous home made doughnuts, 2 loaves of bread, 2 doz. tea cakes for $1.00

Our food speaks for itself. h 31 o15

### NOTICE

Wanted return freight from New York, any time this month. H. F. Herbert, Eliot, Me. Tele. 304-31.

Mrs. Elmer Tucker of New Castle avenue is visiting her son in Lynn, Mass.

## Local Dashes

Shredded Wheat 2 for 25c at Payne's

Wood of all kinds for sale. Phone J. Regan, 662-W. h tf m8

Monuments and gravestones. J. H. Dowd Co., Market street.

Lowest prices on auto painting. W. E. Higgins, rear Elwyn Ave. h tf o10

Taxi Service Day or Night. Phone 22 or 34. Portsmouth Motor Mart. h tf a28

### GASOLINE

25 percent reduction on all auto painting at W. E. Higgins, rear Elwyn Ave. h tf o10

Stanzalone Coffee 28c lb. at Payne's.

C. GRAY
FOR COAL
PHONE 69
**27 CTS.**

Cold Spring Farm apples. Baldwin No. 1, $5.50 a barrel. No. 2, $3.50; Northern Spy $6.00 per barrel. Tel. 873-W. h 1w o11

Special sale of Gage hats at $10.00. Mrs. E. M. Fisher, 313 State street. h 21 o15-17

### AT THE

Supt. Smith of the Board of Public Works, has laid the cinder foundation for a running track at the play grounds.

Milk and cream uniformily excellent, safe and right. There's a reason! Healthful buttermilk. Portsmouth Creamery, Tel. 1316. 100 Bow St. h tf a26

### HISLOP

One day mountain trip 7 pass. car, good driver, $25, $35, $45. Two day trip $50, $60, $75. Charles E. Woods, Kittery, Me. h 11 o14

Pure apple jelly 2 jars for 25c at Payne's.

The duck hunters are having considerable luck off the coast and at Great Bay. The birds are flying south, but the big flight has not started as yet.

The police are rounding up the dealers who have been selling cigarettes to children. One was fined $50 and cost on Friday. Others are slated for trial if they don't mend their ways.

**On Portsmouth Dollar Day there will be a discount of 10 per cent on all cash purchases at Payne's.**

The launching of the last of the S-type submarines at the navy yard on Thursday of next week, will be followed immediately by the laying down of the keels for two of the big fleet submarines.

There were two speeders arrested on Lafayette road on Friday the first that Traffic Officer Hewitt has had to arrest for some time. They were hitting the high spots only when overtaken by the officer.

If you are the only driver of your car we can issue you a policy to cover Liability and Property Damage at a 20 percent reduction. Short term policies written during summer traffic. Caswell Agency, 9 Congress St.

The program for the state teachers convention in Concord on Friday and Saturday of next week, will present speakers from several distant parts of the country. Some are very noted in the educational world.

Parents: Why not call and investigate the Faelten Method of teaching the piano at Arleno C. Flint's studio, 438 State street. Telephone 1574-W. h 24 o11

The Country Club will hold at least one more dancing party at the club, before the end of the season. The winter assemblies will be held at the Rockingham Hotel ball room, as usual.

### GARAGE

Look! Do you know that you can save 1-3 of your coal bill by using the Crawford Furnaces? The one pipe furnace is the best one of that kind on the market. Prices are low now. Chas. W. Taylor, Sole Agent, No. 2 Richmond St., off Pleasant. Tel. 1339. Send for circulars. h 121 o5

## PRESS NOT TO BE RESTRICTED BY COMMON LAW

Chicago and Bulletin Tribune, Oct. 15—George Fisher declared the portion of England's common law and status which restricted the liberty of the press had not been inherited by this country. "This action" he said, "is not in harmony with the genius spirit and object of our institution" The decree was of far-reaching importance to newspapers as the suit was the first on record in which a municipality resisted the right to criticize its corporate acts. The court said that examination of the early English laws only served to point out the necessity of avoiding its principle character.

### DRAKE'S MARKET

10 per cent off will be given on all cash sales at Drake's market on Dollar days.


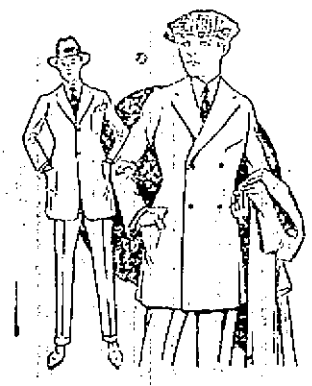

In the Fall the double-breasted suit comes to the front pretty strongly, especially for young fellows. For the young man who prefers this model we suggest an inspection of ours. The display includes pencil and chalk stripes, herringbones, plain grays and blues. Smart hats and caps to wear with them.

**HENRY PEYSER & SON**
"Where Quality Meets Price"

## THERMOS GOODS

PRYOR-DAVIS CO. PORTSMOUTH, N.H.

## EVEREADY FLASHLIGHTS

PRYOR-DAVIS CO.
THE OLD HARDWARE SHOP
36 Market St. Tel. 509

# Dollar Day Values

## What it Means to You

## MONDAY AND TUESDAY, OCTOBER 17 AND 18

Women's $4.98, $5.98, and $6.98 Vici Kid Lace, Cuban or French Heels.
**$1.00 A PAIR OFF**

1 Pr. Women's First Quality Rubbers, $1.25 Value; 1 Bottle French Gloss.
**ALL FOR $1.00**

Woman's $3.98 Gun Metal Lace, High Cut, Medium Heel and Toe.
**$1.00 A PAIR OFF**

Woman's $1.75 Grey Felt Slippers, Felt or Cushion Soles .....$1.00

Wom. $4.98 Dark Brown Lace, military heels, some Cuban; nobby shades.
**$1.00 A PAIR OFF**

Woman's $1.48 Felt Slippers, Cushion Soles, Grey or brown .....$1.00

Woman's Black Canvas House Slippers, 2 straps; Cuban heels; sizes 3 to 8.
**DOL. DAY $1.00**

Woman's $2.50 Value Gaiters, in colors grey, taupe or brown.....$1.00

3 Bottles French Gloss
3 Boxes 2-in-1 Paste
2 Boxes Shinola
2 Bottles Quick White
2 Boxes Whittemore Paste
**ALL FOR $1.00**

Woman's $4.98 New Shade Tan Lace; medium toe; military heel.
**$1.00 A PAIR OFF**

Woman's $4.98 Gun Metal Lace, High Cut; a fine walking shoe.
**$1.00 A PAIR OFF**

Woman's $4.98 Brogue Oxfords, dark brown; imitation ball strap.
**$1.00 A PAIR OFF**

Children's and Misses' Felt Slippers, boottee style, bunny or girl stamped...$1.00

Children's Patent Colt Button, white kid top; no heel; $2.00 value for.....$1.00

Misses' $3.48 Gun Metal Lace, sizes 11 to 2; full vamps to toe.
**$1.00 A PAIR OFF**

Misses' $3.98 Storm Shoes, sizes 11 to 2; dark brown calf.
**$1.00 A PAIR OFF**

Children's Dark Brown High Cut Lace, sizes 5 to 8. Dollar Day Price.....$1.00

Children's Brown Calf, grey cloth top, high cut lace; sizes 5 to 8.....$1.00

Misses' Dark Brown Lace, $5.98 value; Goodyear; English toe.
**$1.00 A PAIR OFF**

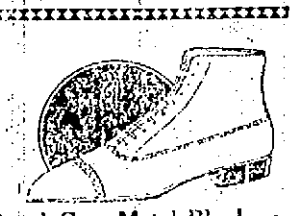

Boys' Gun Metal Bluchers, $3.50 value; whole vamps to toe; sizes 1 to 5½.
**$1.00 A PAIR OFF**

Men's $4.98 Gun Metal Bluchers, Neolin Soles, rubber heels; Goodyear Welts.
**$1.00 A PAIR OFF**

Men's $1.48 Rubbers, broad or narrow toe; self-acting; Dollar Day price....$1.00

Little Boys' Satin Calf Bluchers; $2.98 value; sizes 9 to 13½.
**$1.00 A PAIR OFF**

Little Boys' Tan Lace, nature last; sizes 9 to 13½. $2.98 value.
**$1.00 A PAIR OFF**

# Kerwin-Leach Co.

The Always Busy Shoe Store 45 Congress Street

STORE OPEN TUESDAY EVENING—CLOSED ALL DAY WEDNESDAY.

# Suggestions For Your Record Club

59c Each.

| | | |
|---|---|---|
| First Waltz | Marconi Brothers | 2891 |
| Selections from "Faust" | Marconi Brothers | |
| Comrades | Campbell & Burr | 2866 |
| Sweethearts | Gladys Rice and Chas. Harrison | |
| Rose-Room | Art Hickman | 2858 |
| Cairo | Art Hickman | |
| Was There Ever a Pal Like You | H. Burr | 2861 |
| Chloe | A. Jolson | |
| Not in a Thousand Years | Chas. Harrison | 2831 |
| Smile, Dear | Chas. Harrison | |
| We Must Have a Song to Remember | Peerless Qt. | 2888 |
| Goodnight, Angeline | Peerless Quar. | |
| Come on and Play With Me | Billy Murray | 2830 |
| You Ain't Heard Nothing From Me | Al Jolson | |
| Taxation Blues | Nora Bayes | 2823 |
| Prohibition Blues | Nora Bayes | |
| My Sugar-Coated Chocolate Boy | Campbell-Burr | 2755 |
| My Swanee Home | Sterling Trio | |
| Hawaiian Hours With You | Seville & Geddes | 2856 |
| Cinderella (Fox Trot) | Seville & Geddes | |

Join Today and Take Home $15 Worth of Records.

Open Every Evening.

# HASSETT'S

## DOLLAR DAY SPECIALS

| | Regular Prices. |
|---|---|
| Two 4-oz. Skeins Yarn | $1.18 |
| 3 Skeins Silk and Wool Yarn | 1.17 |
| 3 Yds. Voile, formerly 59c yd. | 1.77 |
| Baby's Knitted Sweater | 1.50 |
| Two 69c Scarfs, stamped | 1.38 |

$1 FOR

WE ARE OFFERING THESE SPECIAL INDUCEMENTS DURING THE DOLLAR DAY SALE.
MANY OTHER DESIRABLE ART GOODS AT
THE QUALITY SHOP—38 MARKET ST.